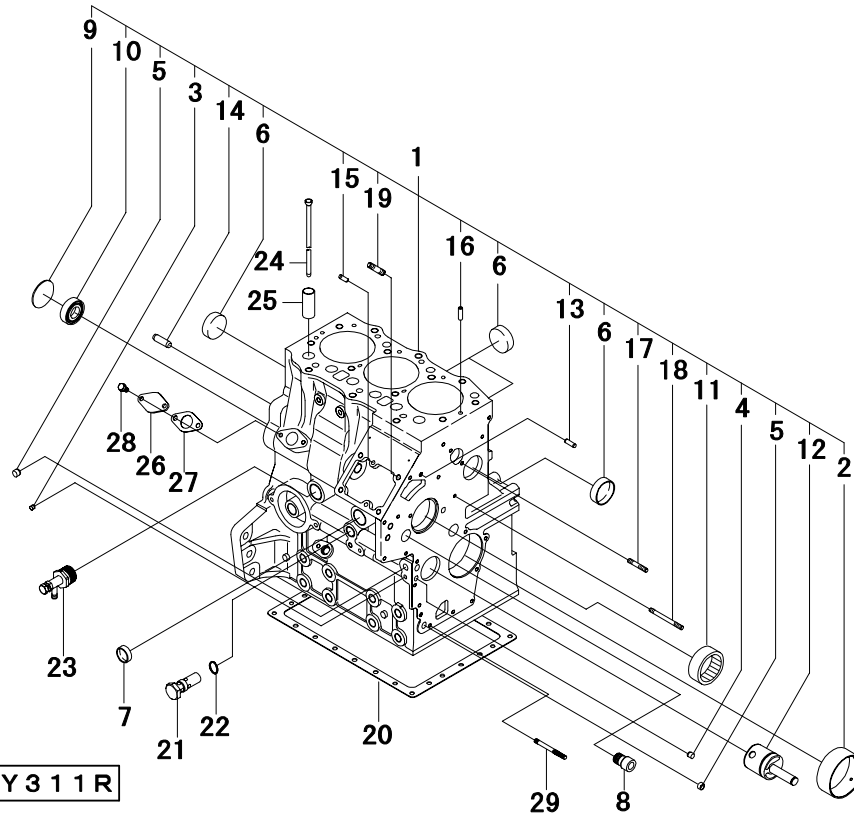

FIG. 101 CYLINDER BLOCK



A S 3 L 3 - Y 3 1 1 R

| Key No. | Parts No. | Parts Name. | Q'ty | | | | R/P | Application | Description | Remarks |
|---------|-------------|-----------------|------|--|--|--|-----|-------------|-------------|-------------|
| | | | A | | | | | | | |
| 1 | 31S94-08360 | CYLINDER BLOCK | 1 | | | | | | | Inc2~6&9~19 |
| 2 | 31S94-03180 | BUSH | 1 | | | | | | S.T.D | |
| 3 | 31S94-03080 | PLUG,blank | 4 | | | | | | | |
| 4 | 31S94-03460 | PLUG,blank | 2 | | | | | | | |
| 5 | 31S94-03070 | PLUG,blank | 3 | | | | | | | |
| 6 | 31S94-01020 | CAP,sealing | 4 | | | | | | | |
| 7 | 31S94-01000 | CAP,sealing | 1 | | | | | | | |
| 8 | 31S94-03170 | BUSH | 1 | | | | | | | |
| 9 | 31S94-00960 | PLUG,expansion | 1 | | | | | | | |
| 10 | 31S94-08370 | BEARING,ball | 1 | | | | | | | |
| 11 | 31S94-00820 | BEARING,needle | 1 | | | | | | | |
| 12 | 31S94-07150 | GEAR SHAFT,idle | 1 | | | | | | | |
| 13 | 31S94-00670 | PIN,dowel | 2 | | | | | | | |
| 14 | 31S94-00690 | PIN,dowel | 2 | | | | | | | |
| 15 | 31S94-00660 | PIN,dowel | 2 | | | | | | | |
| 16 | 31S94-00650 | PIN,spring | 2 | | | | | | | |
| 17 | 31S94-00350 | BOLT,stud | 1 | | | | | | | |
| 18 | 31S94-00370 | BOLT,stud | 1 | | | | | | | |
| 19 | 31S94-00380 | BOLT,stud | 2 | | | | | | | |
| 20 | 31S94-01280 | GASKET | 1 | | | | | | | |
| 21 | 31S94-02120 | RELIEF VALVE AS | 1 | | | | | | | |
| 22 | 31S94-00870 | O-RING | 1 | | | | | | | |
| 23 | 31S94-05270 | BODY | 1 | | | | | | | |
| 24 | 31S94-07210 | PUSH ROD COMPL | 6 | | | | | | | |
| 25 | 31S94-01550 | TAPET | 6 | | | | | | | |
| 26 | 31S94-02470 | COVER | 1 | | | | | | | |
| 27 | 31S94-01820 | GASKET | 1 | | | | | | | |
| 28 | 31S94-00140 | BOLT | 2 | | | | | | | |
| 29 | 31S94-00330 | BOLT,stud | 1 | | | | | | | |
| | | | | | | | | | | |
| | | | | | | | | | | |
| | | | | | | | | | | |
| | | | | | | | | | | |
| | | | | | | | | | | |

FIG. 104 TIMING GEARCASE & GOVERNOR

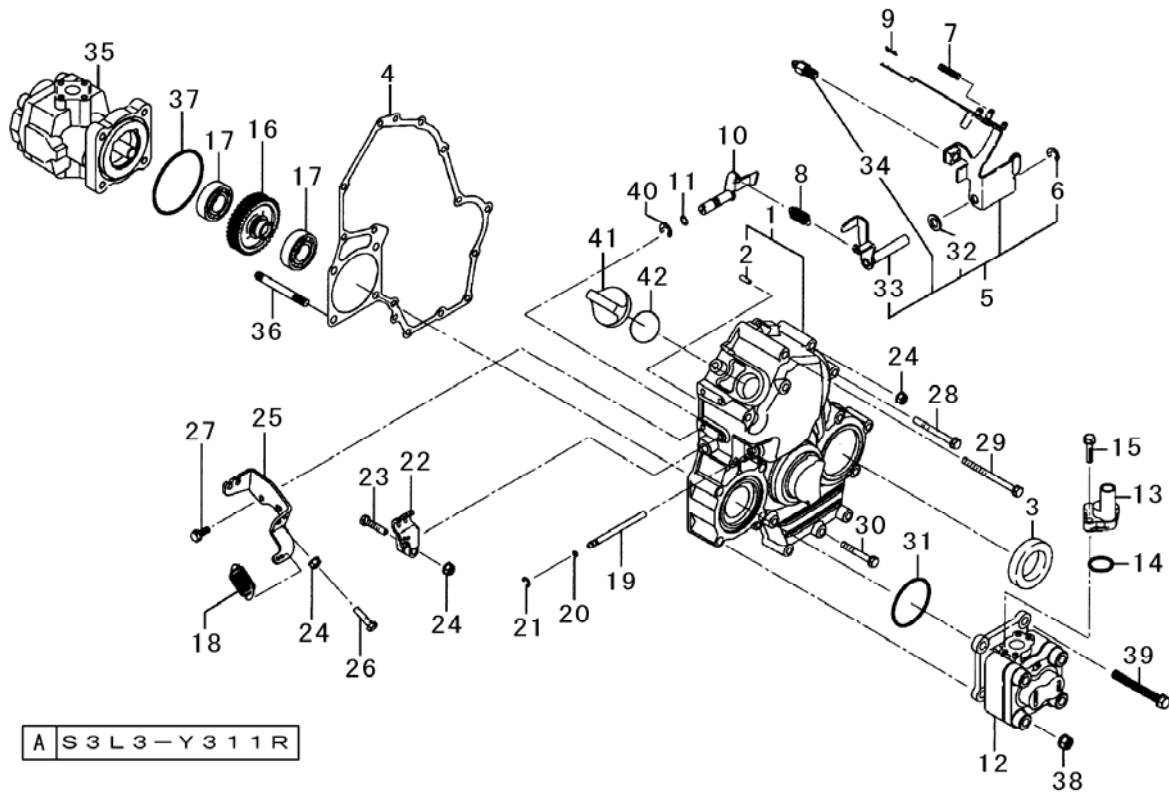

| Key No. | Parts No. | Parts Name. | Q`ty | | | | R/P | Application | Description | Remarks |
|---------|-------------|-----------------|------|--|--|--|-----|-------------|-------------|--------------|
| | | | A | | | | | | | |
| 1 | 31S94-07320 | GEAR CASE,tim | 1 | | | | | | | Inc2 |
| 2 | 31S94-00630 | PIN,spring | 1 | | | | | | | |
| 3 | 31S94-03220 | SEAL,oil | 1 | | | | | | | |
| 4 | 31S94-02500 | GASKET,gear cas | 1 | | | | | | | |
| 5 | 31S94-08400 | LEVER ASSY,gov | 1 | | | | | | | Inc6 & 32~34 |
| 6 | 31S94-00760 | RING,snap | 1 | | | | | | | |
| 7 | 31S94-07810 | SPRING | 1 | | | | | | | |
| 8 | 31S94-03030 | SPRING,main | 1 | | | | | | | |
| 9 | 31S94-00710 | PIN,snap | 1 | | | | | | | |
| 10 | 31S94-01720 | ARM COMPL | 1 | | | | | | | |
| 11 | 31S94-00900 | O-RING | 1 | | | | | | | |
| 12 | 31S94-03360 | PUMP,oil | 1 | | | | | | | |
| 13 | 31S94-03390 | FLANGE | 1 | | | | | | | |
| 14 | 31S94-00840 | O-RING | 1 | | | | | | | |
| 15 | 31S94-00180 | BOLT | 2 | | | | | | | |
| 16 | 31S94-03380 | GEAR,drive | 1 | | | | | | | |
| 17 | 31S94-00780 | BEARING,ball | 2 | | | | | | | |
| 18 | 31S94-03450 | SPRING | 1 | | | | | | | |
| 19 | 31S94-01710 | SHAFT | 1 | | | | | | | |
| 20 | 31S94-00880 | O-RING | 2 | | | | | | | |
| 21 | 31S94-00740 | RING,snap | 1 | | | | | | | |
| 22 | 31S94-01770 | LEVER,govnor | 1 | | | | | | | |
| 23 | 31S94-00060 | BOLT | 1 | | | | | | | |
| 24 | 31S94-00500 | NUT | 3 | | | | | | | |
| 25 | 31S94-01780 | STAY | 1 | | | | | | | |
| 26 | 31S94-00020 | BOLT | 1 | | | | | | | |
| 27 | 31S94-00150 | BOLT | 2 | | | | | | | |
| 28 | 31S94-00220 | BOLT | 3 | | | | | | | |
| 29 | 31S94-00230 | BOLT | 2 | | | | | | | |
| 30 | 31S94-00210 | BOLT | 6 | | | | | | | |
| 31 | 31S94-00930 | O-RING | 1 | | | | | | | |
| 32 | 31S94-00610 | WASHER | 1 | | | | | | | |
| 33 | 31S94-01760 | LEVER ASSY,gov | 1 | | | | | | | |
| 34 | 31S94-07380 | ANGLICH ASSY | 1 | | | | | | | |
| 35 | 31S94-03370 | PUMP,oil | 1 | | | | | | | |

FIG. 104 TIMING GEARCASE & GOVERNOR

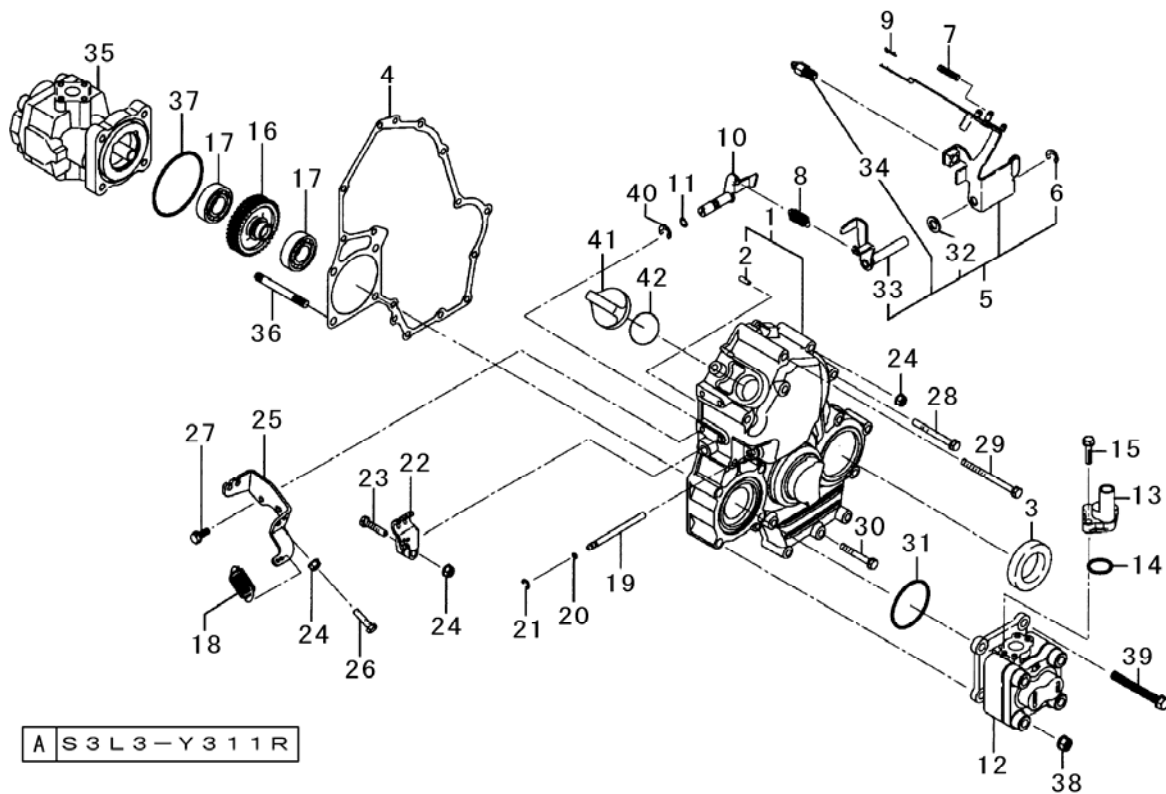

| Key No. | Parts No. | Parts Name. | Q`ty | | | | R/P | Application | Description | Remarks |
|---------|-------------|-------------|------|--|--|--|-----|-------------|-------------|---------|
| | | | A | | | | | | | |
| 36 | 31S94-00400 | BOLT,stud | 2 | | | | | | | |
| 37 | 31S94-00940 | O-RING | 1 | | | | | | | |
| 38 | 31S94-00490 | NUT | 2 | | | | | | | |
| 39 | 31S94-00240 | BOLT | 2 | | | | | | | |
| 40 | 31S94-00760 | RING,snap | 1 | | | | | | | |
| 41 | 31S94-07880 | PLUG,oil | 1 | | | | | | | |
| 42 | 31S94-07890 | O-RING | 1 | | | | | | | |
| | | | | | | | | | | |
| | | | | | | | | | | |
| | | | | | | | | | | |
| | | | | | | | | | | |
| | | | | | | | | | | |
| | | | | | | | | | | |
| | | | | | | | | | | |
| | | | | | | | | | | |
| | | | | | | | | | | |
| | | | | | | | | | | |
| | | | | | | | | | | |
| | | | | | | | | | | |
| | | | | | | | | | | |
| | | | | | | | | | | |
| | | | | | | | | | | |
| | | | | | | | | | | |
| | | | | | | | | | | |
| | | | | | | | | | | |
| | | | | | | | | | | |
| | | | | | | | | | | |

FIG. 105 CYLINDER HEAD & EXHAUST MANIFOLD

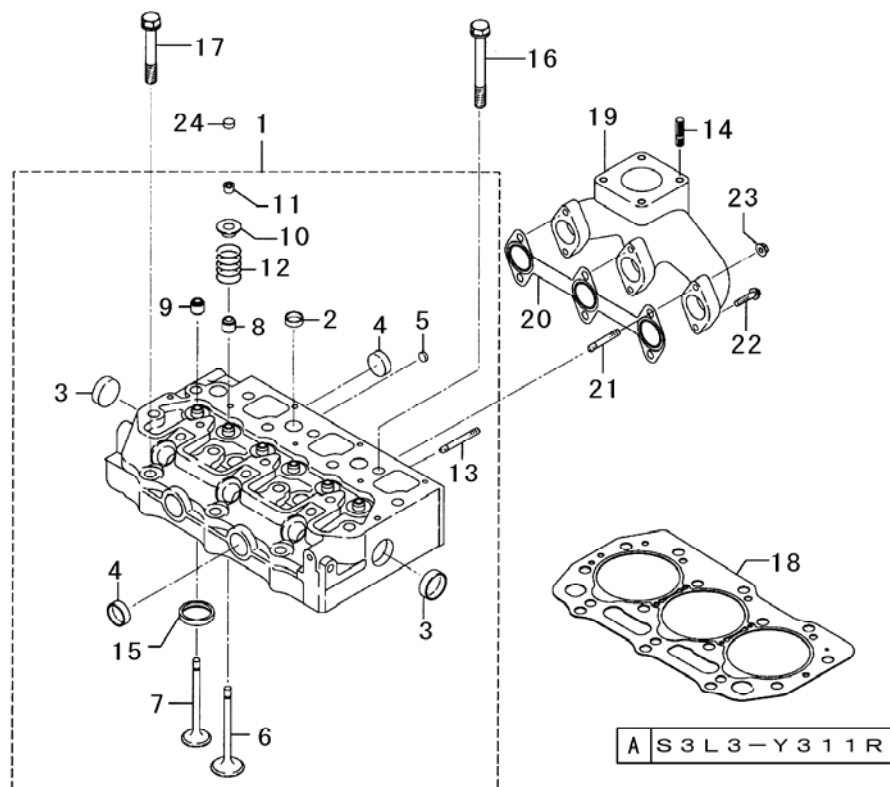

| Key No. | Parts No. | Parts Name. | Q`ty | | | | R/P | Application | Description | Remarks |
|---------|-------------|-----------------|------|--|--|--|-----|-------------|-------------|------------|
| | | | A | | | | | | | |
| 1 | 31S94-06810 | CYL HEAD ASSY | 1 | | | | | | | Inc2~13&15 |
| 2 | 31S94-00990 | CAP,sealing | 5 | | | | | | | |
| 3 | 31S94-01010 | CAP,sealing | 2 | | | | | | | |
| 4 | 31S94-01000 | CAP,sealing | 4 | | | | | | | |
| 5 | 31S94-00970 | CAP,sealing | 2 | | | | | | | |
| 6 | 31S94-01560 | INTAKE VALVE | 3 | | | | | | | |
| 7 | 31S94-01570 | EXHAUST VALVE | 3 | | | | | | | |
| 8 | 31S94-01650 | SEAL IN,guide | 3 | | | | | | | |
| 9 | 31S94-01640 | SEAL EX,guide | 3 | | | | | | | |
| 10 | 31S94-01580 | RETAINER | 6 | | | | | | | |
| 11 | 31S94-01600 | COTTER | 12 | | | | | | | |
| 12 | 31S94-02970 | SPRING | 6 | | | | | | | |
| 13 | 31S94-00360 | BOLT,stud | 2 | | | | | | | |
| 14 | 31S94-05450 | BOLT,stud | 4 | | | | | | | |
| 15 | 31S94-01160 | SEAT,valve ex | 3 | | | | | | | |
| 16 | 31S94-01320 | BOLT,head | 11 | | | | | | | |
| 17 | 31S94-01330 | BOLT,head | 3 | | | | | | | |
| 18 | 31S94-01340 | GASKET,head | 1 | | | | | | t=1.3 | |
| | 31S94-01350 | GASKET,head | 1 | | | | | | t=1.4 | |
| 19 | 31S94-02040 | MANIFOLD EXHAUS | 1 | | | | | | | |
| 20 | 31S94-02070 | GASKET | 1 | | | | | | | |
| 21 | 31S94-00340 | BOLT,stud | 2 | | | | | | | |
| 22 | 31S94-00180 | BOLT | 4 | | | | | | | |
| 23 | 31S94-00500 | NUT | 2 | | | | | | | |
| 24 | 31S94-08410 | CAP | 6 | | | | | | | |
| | | | | | | | | | | |
| | | | | | | | | | | |
| | | | | | | | | | | |
| | | | | | | | | | | |
| | | | | | | | | | | |
| | | | | | | | | | | |
| | | | | | | | | | | |
| | | | | | | | | | | |
| | | | | | | | | | | |
| | | | | | | | | | | |
| | | | | | | | | | | |
| | | | | | | | | | | |
| | | | | | | | | | | |
| | | | | | | | | | | |

FIG. 106 OIL PAN & REAR PLATE

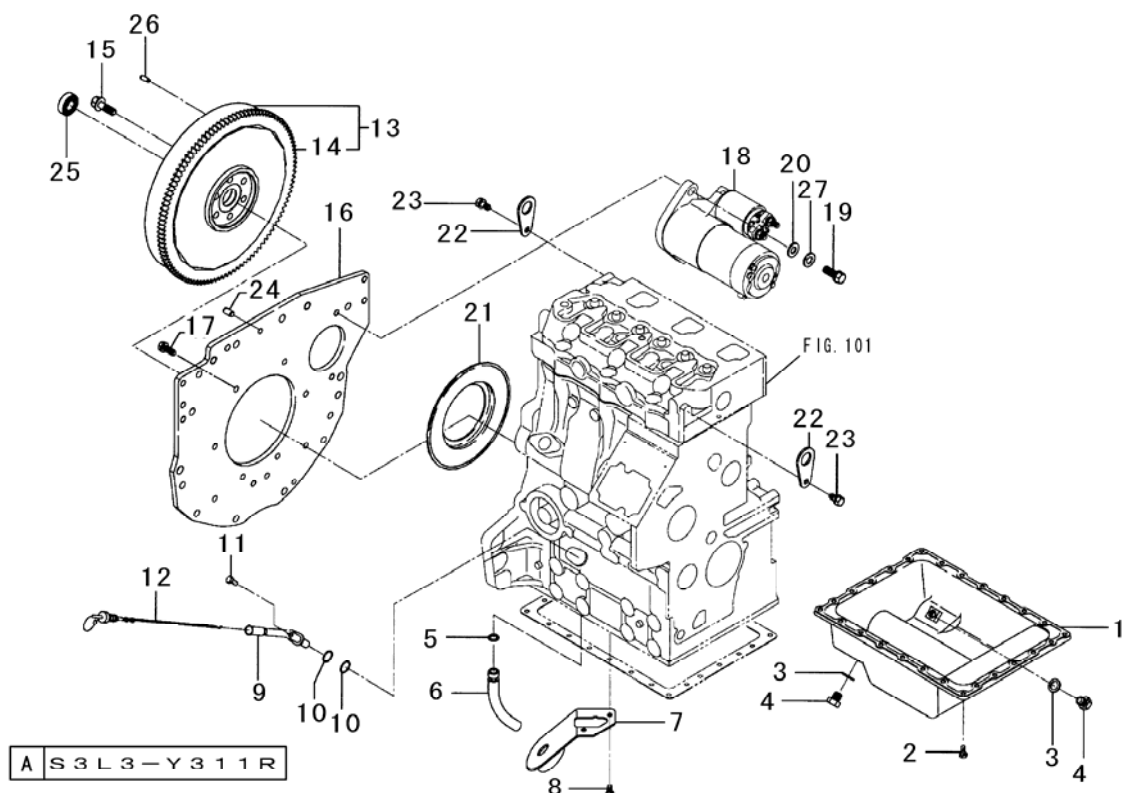

| Key No. | Parts No. | Parts Name. | Q'ty | | | | R/P | Application | Description | Remarks |
|---------|-------------|----------------|------|--|--|--|-----|-------------|-------------|-----------|
| | | | A | | | | | | | |
| 1 | 31S94-08420 | PAN,oil | 1 | | | | | | | |
| 2 | 31S94-00010 | BOLT | 26 | | | | | | | |
| 3 | 31S94-00560 | WASHER | 2 | | | | | | | |
| 4 | 31S94-00080 | BOLT | 2 | | | | | | | |
| 5 | 31S94-00860 | O-RING | 1 | | | | | | | |
| 6 | 31S94-08430 | PIPE,oil | 1 | | | | | | | |
| 7 | 31S94-08440 | FILTER,suction | 1 | | | | | | | |
| 8 | 31S94-00140 | BOLT | 2 | | | | | | | |
| 9 | 31S94-01270 | GUIDE,gauge | 1 | | | | | | | |
| 10 | 31S94-00910 | O-RING | 2 | | | | | | | |
| 11 | 31S94-00140 | BOLT | 1 | | | | | | | |
| 12 | 31S94-03050 | GAUGE | 1 | | | | | | | |
| 13 | 31S94-01480 | FLYWHEEL | 1 | | | | | | | Inc14 |
| 14 | 31S94-01490 | GEAR,ring | 1 | | | | | | | |
| 15 | 31S94-00030 | BOLT | 6 | | | | | | | |
| 16 | 31S94-08450 | PLATE,rear | 1 | | | | | | | |
| 17 | 31S94-00260 | BOLT | 10 | | | | | | | |
| 18 | 31S94-02520 | STARTER ASSY | 1 | | | | | | | RefFIG114 |
| 19 | 31S94-08460 | BOLT | 2 | | | | | | | |
| 20 | 31S94-00580 | WASHER | 2 | | | | | | | |
| 21 | 31S94-07200 | OIL SEAL | 1 | | | | | | | |
| 22 | 31S94-02940 | HANGER | 2 | | | | | | | |
| 23 | 31S94-00250 | BOLT | 2 | | | | | | | |
| 24 | 31S94-00680 | PIN,dowel | 2 | | | | | | | |
| 25 | 31S94-08470 | BEARING,ball | 1 | | | | | | | |
| 26 | 31S94-00670 | PIN,dowel | 2 | | | | | | | |
| 27 | 31S94-00620 | WASHER,spring | 2 | | | | | | | |
| | | | | | | | | | | |
| | | | | | | | | | | |
| | | | | | | | | | | |
| | | | | | | | | | | |
| | | | | | | | | | | |
| | | | | | | | | | | |
| | | | | | | | | | | |
| | | | | | | | | | | |
| | | | | | | | | | | |
| | | | | | | | | | | |
| | | | | | | | | | | |
| | | | | | | | | | | |
| | | | | | | | | | | |
| | | | | | | | | | | |
| | | | | | | | | | | |

FIG. 107 INJECTION PUMP & NOZZLE

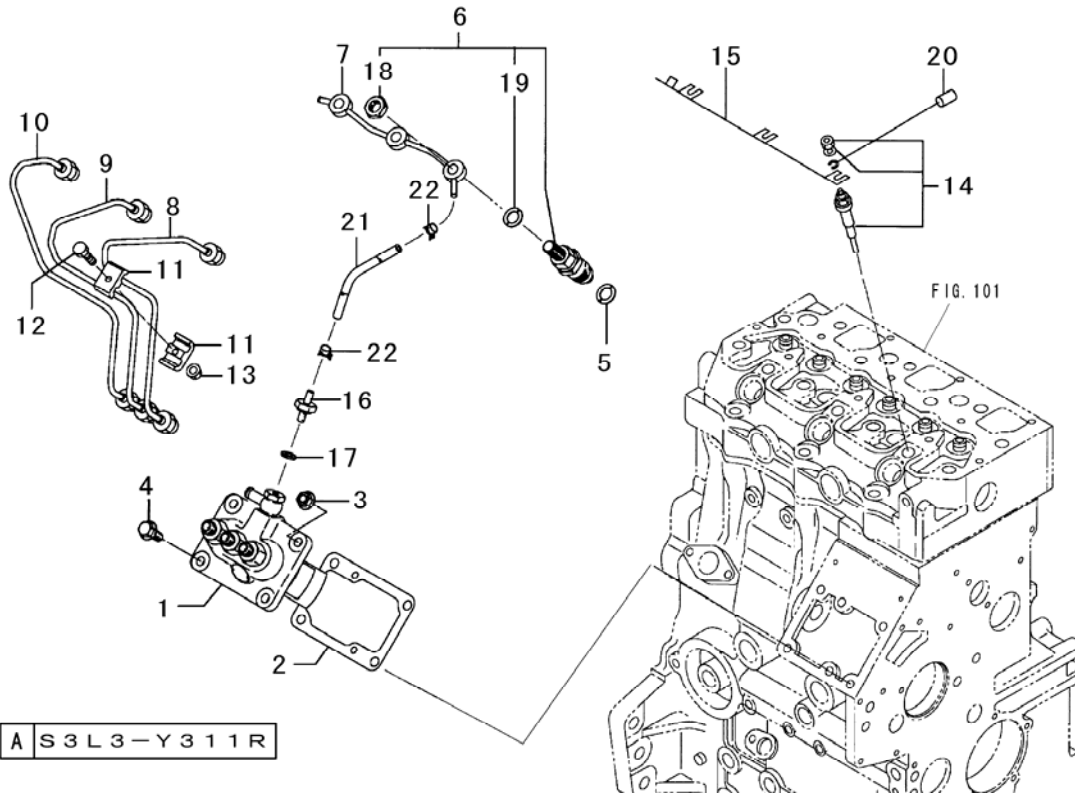

| Key No. | Parts No. | Parts Name. | Q'ty | | | | R/P | Application | Description | Remarks |
|---------|-------------|-----------------|------|--|--|--|-----|-------------|-------------|------------|
| | | | A | | | | | | | |
| 1 | 31S94-08480 | INJ PUMP ASSY | 1 | | | | | | | RefFIG115 |
| 2 | 31S94-01940 | SHIM SET,adjust | 1 | | | | | | | |
| 3 | 31S94-00520 | NUT | 2 | | | | | | | |
| 4 | 31S94-00100 | BOLT | 2 | | | | | | | |
| 5 | 31S94-01920 | GASKET | 3 | | | | | | | |
| 6 | 31S94-01890 | INJECTOR ASSY | 3 | | | | | | | Inc18 & 19 |
| 7 | 31S94-08610 | PIPE,return | 1 | | | | | | | |
| 8 | 31S94-07990 | PIPE,injection | 1 | | | | | | | |
| 9 | 31S94-08000 | PIPE,injection | 1 | | | | | | | |
| 10 | 31S94-08010 | PIPE,injection | 1 | | | | | | | |
| 11 | 31S94-03260 | CLAMP COMPL | 4 | | | | | | | |
| 12 | 31S94-00050 | BOLT | 2 | | | | | | | |
| 13 | 31S94-00500 | NUT | 2 | | | | | | | |
| 14 | 31S94-02550 | PLUG,glow | 3 | | | | | | | |
| 15 | 31S94-02560 | CONNECTOR | 1 | | | | | | | |
| 16 | 31S94-08040 | CONNECTOR | 1 | | | | | | | |
| 17 | 31S94-08050 | WASHER | 1 | | | | | | | |
| 18 | 31S94-01960 | NUT | 3 | | | | | | | |
| 19 | 31S94-01930 | GASKET | 3 | | | | | | | |
| 20 | 31S94-02730 | HARNESS,wire | 1 | | | | | | | |
| 21 | 31S94-08060 | HOSE,fuel | 1 | | | | | | | |
| 22 | 31S94-03780 | CLIP,hose | 2 | | | | | | | |
| | | | | | | | | | | |
| | | | | | | | | | | |
| | | | | | | | | | | |
| | | | | | | | | | | |
| | | | | | | | | | | |
| | | | | | | | | | | |
| | | | | | | | | | | |
| | | | | | | | | | | |
| | | | | | | | | | | |
| | | | | | | | | | | |
| | | | | | | | | | | |
| | | | | | | | | | | |

FIG. 108 ROCKER ARM

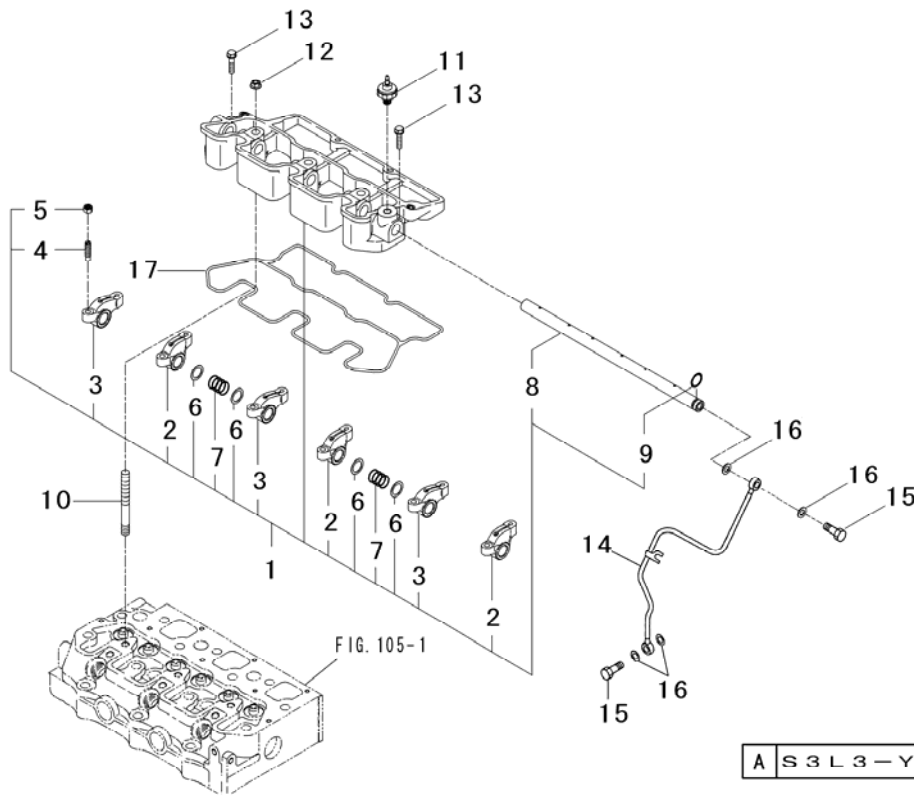

A S3L3-Y311R

| Key No. | Parts No. | Parts Name. | Q'ty | | | | R/P | Application | Description | Remarks |
|---------|-------------|-----------------|------|--|--|--|-----|-------------|-------------|---------|
| | | | A | | | | | | | |
| 1 | 31S94-01530 | ROCKER ARM ASSY | 1 | | | | | | | Inc2~9 |
| 2 | 31S94-01620 | ROCKER ARM,in | 3 | | | | | | | |
| 3 | 31S94-01630 | ROCKER ARM,ex | 3 | | | | | | | |
| 4 | 31S94-03330 | SCREW | 6 | | | | | | | |
| 5 | 31S94-00430 | NUT | 6 | | | | | | | |
| 6 | 31S94-03310 | SHIM | 4 | | | | | | | |
| 7 | 31S94-03020 | SPRING | 2 | | | | | | | |
| 8 | 31S94-01610 | SHAFT,rocker | 1 | | | | | | | |
| 9 | 31S94-00860 | O-RING | 1 | | | | | | | |
| 10 | 31S94-00310 | BOLT,stud | 3 | | | | | | | |
| 11 | 31S94-02540 | SWITCH,oil pre | 1 | | | | | | | |
| 12 | 31S94-00530 | NUT | 3 | | | | | | | |
| 13 | 31S94-00190 | BOLT | 2 | | | | | | | |
| 14 | 31S94-08500 | OIL PIPE COMPL | 1 | | | | | | | |
| 15 | 31S94-03140 | BOLT,eye | 2 | | | | | | | |
| 16 | 31S94-02260 | GASKET | 4 | | | | | | | |
| 17 | 31S94-01680 | GASKET | 1 | | | | | | | |
| | | | | | | | | | | |
| | | | | | | | | | | |
| | | | | | | | | | | |
| | | | | | | | | | | |
| | | | | | | | | | | |
| | | | | | | | | | | |
| | | | | | | | | | | |
| | | | | | | | | | | |
| | | | | | | | | | | |
| | | | | | | | | | | |
| | | | | | | | | | | |
| | | | | | | | | | | |
| | | | | | | | | | | |
| | | | | | | | | | | |
| | | | | | | | | | | |
| | | | | | | | | | | |

FIG. 109 HEAD COVER

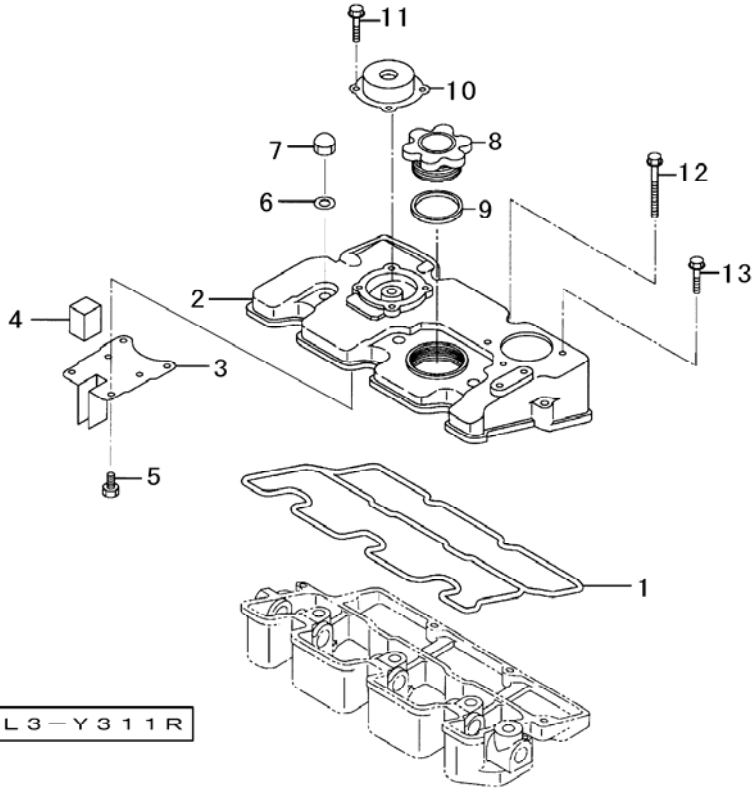

A S 3 L 3 - Y 3 1 1 R

| Key No. | Parts No. | Parts Name. | Q'ty | | | | R/P | Application | Description | Remarks |
|---------|-------------|-------------|------|--|--|--|-----|-------------|-------------|---------|
| | | | A | | | | | | | |
| 1 | 31S94-01380 | GASKET | 1 | | | | | | | |
| 2 | 31S94-08510 | COVER,head | 1 | | | | | | | |
| 3 | 31S94-01250 | STOPPER,oil | 1 | | | | | | | |
| 4 | 31S94-01240 | FILTER | 1 | | | | | | | |
| 5 | 31S94-00420 | SCREW | 6 | | | | | | | |
| 6 | 31S94-02270 | GASKET | 3 | | | | | | | |
| 7 | 31S94-00540 | NUT,cap | 3 | | | | | | | |
| 8 | 31S94-03060 | CAP | 1 | | | | | | | |
| 9 | 31S94-00850 | O-RING | 1 | | | | | | | |
| 10 | 31S94-01220 | BREATHER | 1 | | | | | | | |
| 11 | 31S94-00110 | BOLT | 4 | | | | | | | |
| 12 | 31S94-00220 | BOLT | 2 | | | | | | | |
| 13 | 31S94-00200 | BOLT | 2 | | | | | | | |
| | | | | | | | | | | |
| | | | | | | | | | | |
| | | | | | | | | | | |
| | | | | | | | | | | |
| | | | | | | | | | | |
| | | | | | | | | | | |
| | | | | | | | | | | |
| | | | | | | | | | | |
| | | | | | | | | | | |
| | | | | | | | | | | |
| | | | | | | | | | | |
| | | | | | | | | | | |
| | | | | | | | | | | |
| | | | | | | | | | | |
| | | | | | | | | | | |
| | | | | | | | | | | |
| | | | | | | | | | | |
| | | | | | | | | | | |
| | | | | | | | | | | |
| | | | | | | | | | | |
| | | | | | | | | | | |
| | | | | | | | | | | |
| | | | | | | | | | | |
| | | | | | | | | | | |
| | | | | | | | | | | |

FIG. 110 WATER PUMP & THERMOSTAT CASE

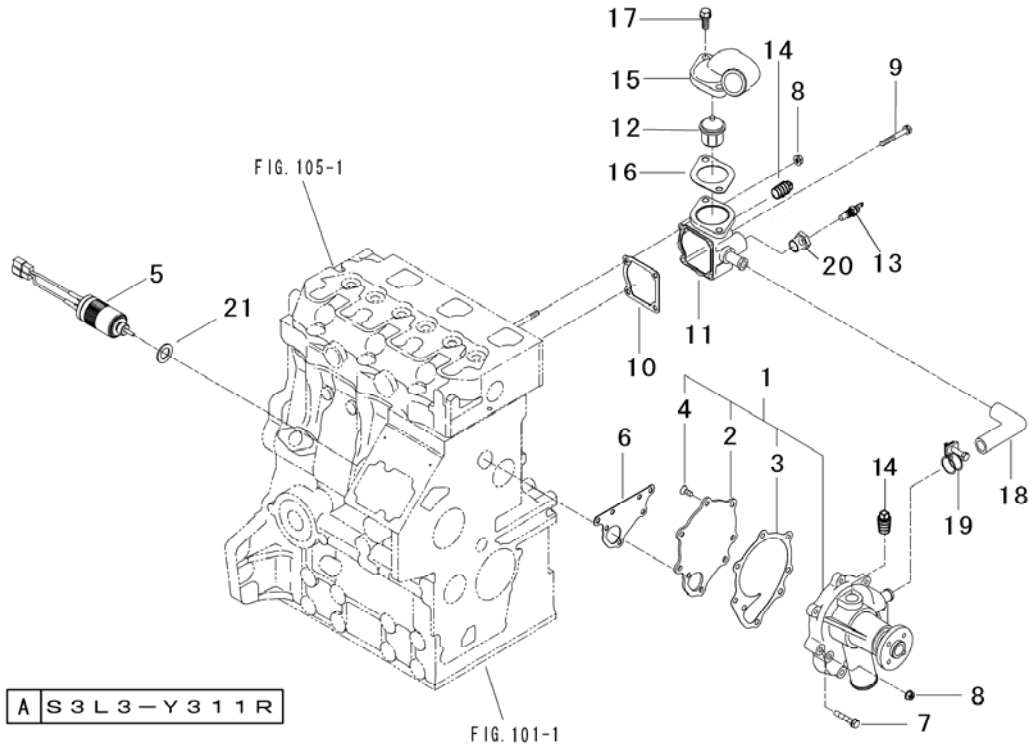

| Key No. | Parts No. | Parts Name. | Q'ty | | | | R/P | Application | Description | Remarks |
|---------|-------------|-----------------|------|--|--|--|-----|-------------|-------------|---------|
| | | | A | | | | | | | |
| 1 | 31S94-02300 | PUMP ASSY,water | 1 | | | | | | | Inc2~4 |
| 2 | 31S94-02310 | PLATE,set | 1 | | | | | | | |
| 3 | 31S94-02421 | GASKET | 1 | | | | | | | |
| 4 | 31S94-00410 | SCREW | 3 | | | | | | | |
| 5 | 31S94-02530 | SOLENOID | 1 | | | | | | | |
| 6 | 31S94-02410 | GASKET | 1 | | | | | | | |
| 7 | 31S94-00190 | BOLT | 4 | | | | | | | |
| 8 | 31S94-00500 | NUT | 3 | | | | | | | |
| 9 | 31S94-00210 | BOLT | 2 | | | | | | | |
| 10 | 31S94-02430 | GASKET | 1 | | | | | | | |
| 11 | 31S94-02330 | CASE,thermostat | 1 | | | | | | | |
| 12 | 31S94-02320 | THERMOSTAT | 1 | | | | | | | |
| 13 | 31S94-03410 | SENSOR | 1 | | | | | | | |
| 14 | 31S94-01040 | PLUG | 2 | | | | | | | |
| 15 | 31S94-02340 | COVER,thermo | 1 | | | | | | | |
| 16 | 31S94-02400 | GASKET | 1 | | | | | | | |
| 17 | 31S94-00100 | BOLT | 2 | | | | | | | |
| 18 | 31S94-02390 | HOSE | 1 | | | | | | | |
| 19 | 31S94-01050 | CLAMP | 2 | | | | | | | |
| 20 | 31S94-03160 | BUSHING | 1 | | | | | | | |
| 21 | 31S94-00570 | WASHER,seal | 1 | | | | | | | |
| | | | | | | | | | | |
| | | | | | | | | | | |
| | | | | | | | | | | |
| | | | | | | | | | | |
| | | | | | | | | | | |
| | | | | | | | | | | |
| | | | | | | | | | | |
| | | | | | | | | | | |
| | | | | | | | | | | |
| | | | | | | | | | | |
| | | | | | | | | | | |
| | | | | | | | | | | |
| | | | | | | | | | | |
| | | | | | | | | | | |
| | | | | | | | | | | |
| | | | | | | | | | | |
| | | | | | | | | | | |

FIG. 111 COOLINGFAN & OILCOOLER

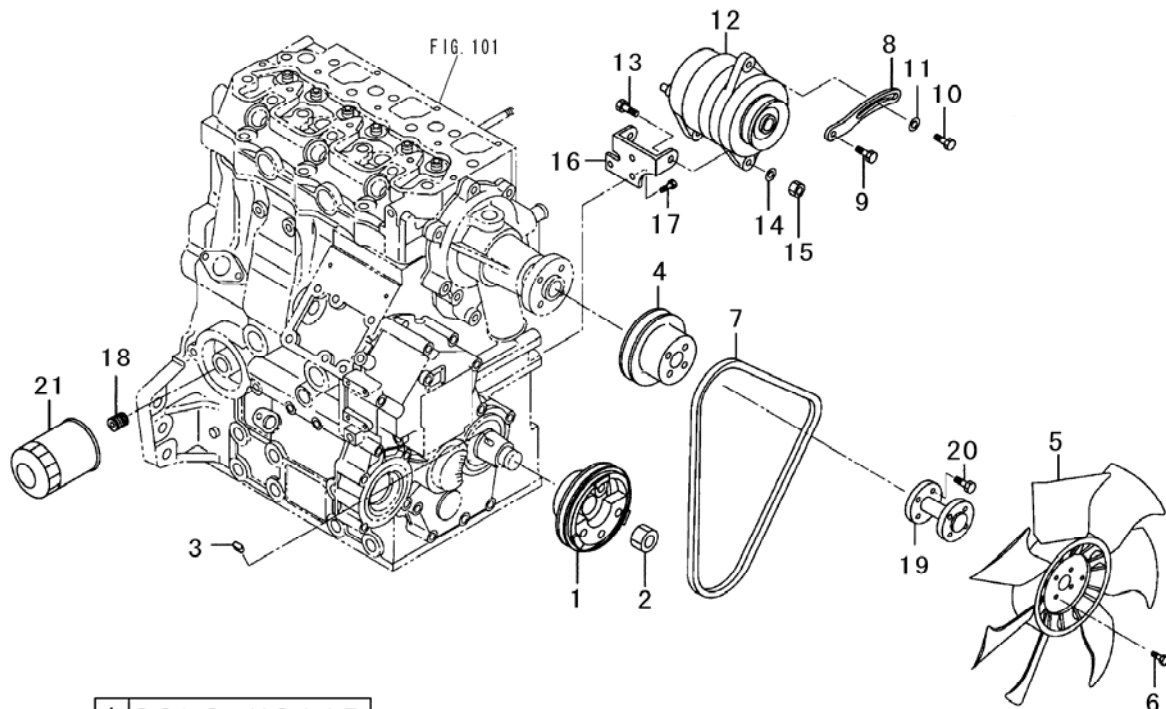

A S3L3-Y311R

| Key No. | Parts No. | Parts Name. | Q`ty | | | | R/P | Application | Description | Remarks |
|---------|-------------|-----------------|------|--|--|--|-----|-------------|-------------|---------|
| | | | A | | | | | | | |
| 1 | 31S94-01500 | PULLEY,crank | 1 | | | | | | | |
| 2 | 31S94-00440 | NUT | 1 | | | | | | | |
| 3 | 31S94-00720 | KEY | 1 | | | | | | | |
| 4 | 31S94-02370 | PULLEY,fan | 1 | | | | | | | |
| 5 | 31S94-02350 | FAN | 1 | | | | | | | |
| 6 | 31S94-00170 | BOLT | 4 | | | | | | | |
| 7 | 31S94-01130 | BELT | 1 | | | | | | | |
| 8 | 31S94-02740 | PLATE,adjusting | 1 | | | | | | | |
| 9 | 31S94-00260 | BOLT | 1 | | | | | | | |
| 10 | 31S94-00270 | BOLT | 1 | | | | | | | |
| 11 | 31S94-00590 | WASHER | 1 | | | | | | | |
| 12 | 31S94-02510 | ALTERNATOR | 1 | | | | | | RefFIG1 13 | |
| 13 | 31S94-00070 | BOLT | 2 | | | | | | | |
| 14 | 31S94-00620 | WASHER | 2 | | | | | | | |
| 15 | 31S94-00480 | NUT | 2 | | | | | | | |
| 16 | 31S94-02930 | STAY | 1 | | | | | | | |
| 17 | 31S94-00250 | BOLT | 3 | | | | | | | |
| 18 | 31S94-02170 | JOINT | 1 | | | | | | | |
| 19 | 31S94-02380 | HOLDER,fan | 1 | | | | | | | |
| 20 | 31S94-00180 | BOLT | 4 | | | | | | | |
| 21 | 31S94-02160 | OIL FILTER COMP | 1 | | | | | | | |

FIG. 116 GASKET KIT

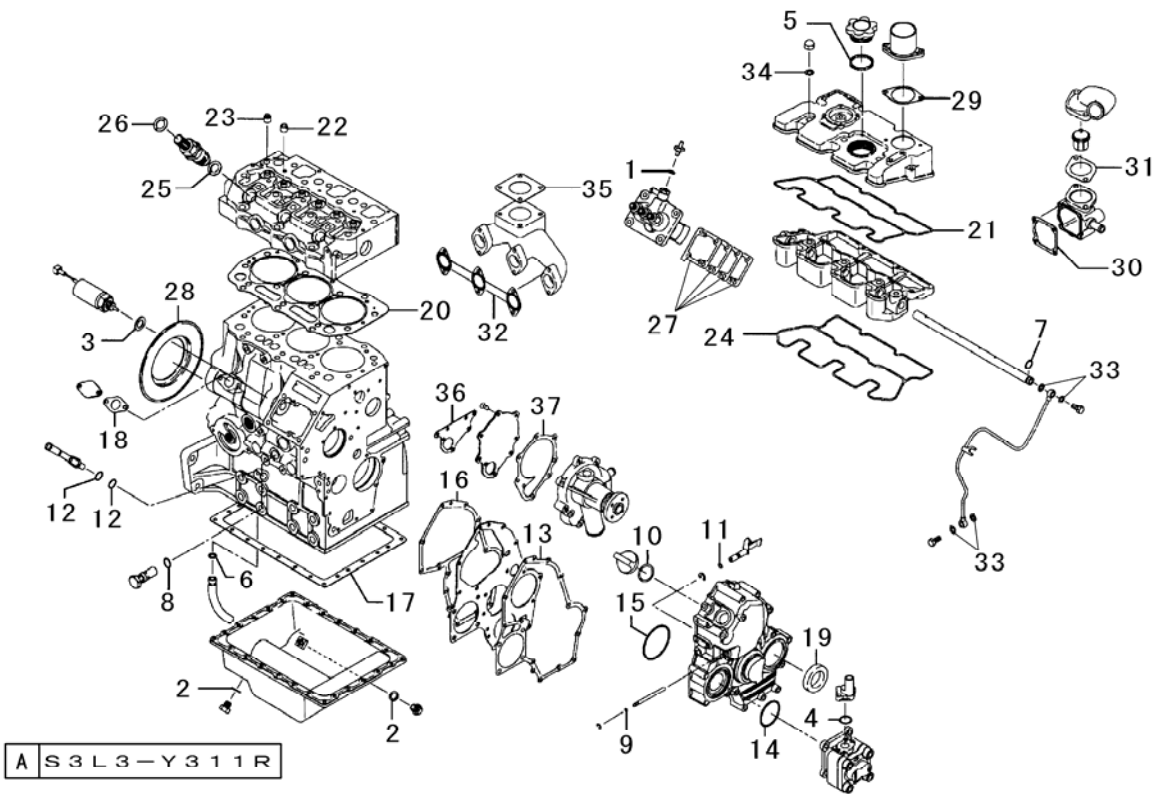

| Key No. | Parts No. | Parts Name. | Q`ty | | | | R/P | Application | Description | Remarks |
|---------|-------------|----------------|------|--|--|--|-----|-------------|-------------|---------|
| | | | A | | | | | | | |
| 1~37 | 31S94-08520 | GASKET KIT | 1 | | | | | | | |
| 1 | 31S94-08050 | SEAL WASHER | 1 | | | | | | | |
| 2 | 31S94-00560 | SEAL WASHER | 2 | | | | | | | |
| 3 | 31S94-00570 | SEAL WASHER | 1 | | | | | | | |
| 4 | 31S94-00840 | O-RING | 1 | | | | | | | |
| 5 | 31S94-00850 | O-RING | 1 | | | | | | | |
| 6 | 31S94-00860 | O-RING | 1 | | | | | | | |
| 7 | 31S94-00860 | O-RING | 1 | | | | | | | |
| 8 | 31S94-00870 | O-RING | 1 | | | | | | | |
| 9 | 31S94-00880 | O-RING | 2 | | | | | | | |
| 10 | 31S94-07890 | O-RING | 1 | | | | | | | |
| 11 | 31S94-00900 | O-RING | 1 | | | | | | | |
| 12 | 31S94-00910 | O-RING | 2 | | | | | | | |
| 13 | 31S94-02500 | GASKET,gear | 1 | | | | | | | |
| 14 | 31S94-00930 | O-RING | 1 | | | | | | | |
| 15 | 31S94-00940 | O-RING | 1 | | | | | | | |
| 16 | 31S94-02490 | GASKET | 1 | | | | | | | |
| 17 | 31S94-01280 | GASKET | 1 | | | | | | | |
| 18 | 31S94-01820 | GASKET | 1 | | | | | | | |
| 19 | 31S94-03220 | SEAL,oil | 1 | | | | | | | |
| 20 | 31S94-01350 | GASKET,head | 1 | | | | | t=1.4 | | |
| 21 | 31S94-01380 | GASKET | 1 | | | | | | | |
| 22 | 31S94-01650 | VALVE SEAL | 3 | | | | | | | |
| 23 | 31S94-01640 | VALVE SEAL | 3 | | | | | | | |
| 24 | 31S94-01680 | GASKET | 1 | | | | | | | |
| 25 | 31S94-01920 | GASKET | 3 | | | | | | | |
| 26 | 31S94-01930 | GASKET | 3 | | | | | | | |
| 27 | 31S94-01940 | SHIM,adjusting | 1 | | | | | | | |
| 28 | 31S94-07200 | SEAL,oil | 1 | | | | | | | |
| 29 | 31S94-02080 | GASKET | 1 | | | | | | | |
| 30 | 31S94-02430 | GASKET | 1 | | | | | | | |
| 31 | 31S94-03350 | GASKET | 1 | | | | | | | |
| 32 | 31S94-02070 | GASKET | 1 | | | | | | | |
| 33 | 31S94-02260 | GASKET | 4 | | | | | | | |
| 34 | 31S94-02270 | GASKET | 3 | | | | | | | |

| Parts No. | Page | Key No. |
|---------------|------|---------|
| A040 0106 020 | 107 | 13 |
| A040 0114 030 | 33 | 33 |
| A040 0114 035 | 108 | 3 |
| A050 0108 045 | 90 | 14 |
| A050 0110 030 | 39 | 27 |
| | 40 | 22 |
| A050 0112 045 | 33 | 28 |
| A050 0112 060 | 82 | 27 |
| A052 0110 040 | 72 | 12 |
| A054 0108 065 | 20 | 36 |
| A054 0108 085 | 115 | 16 |
| A054 0108 120 | 99 | 3 |
| A054 0108 140 | 115 | 15 |
| A054 0110 060 | 63 | 7 |
| A054 0110 065 | 51 | 12 |
| A054 0110 110 | 92 | 4 |
| A054 0110 120 | 63 | 13 |
| A054 0110 125 | 40 | 6 |
| A054 0110 130 | 92 | 5 |
| A054 0112 060 | 51 | 2 |
| A054 0112 070 | 33 | 5 |
| | 36 | 5 |
| A062 0110 025 | 82 | 21 |
| A063 0110 060 | 51 | 13 |
| A073 0124 001 | 68 | 21 |
| A083 0116 001 | 33 | 22 |
| A140 0600 812 | 40 | 20 |
| | 51 | 23 |
| A222 0104 008 | 87 | 2 |
| A222 0106 014 | 59 | 17 |
| A222 0106 020 | 33 | 35 |
| | 35 | 15 |
| A242 0104 012 | 37 | 6 |
| | 37 | 29 |
| A242 0105 016 | 37 | 17 |
| A252 0706 016 | 31 | 19 |
| A252 0706 020 | 29 | 6 |
| A300 0104 002 | 19 | 3 |
| A300 0106 002 | 91 | 22 |
| A300 0116 003 | 30 | 39 |
| A301 0108 002 | 24 | 6 |
| | 29 | 11 |
| | 90 | 19 |
| | 90 | 29 |
| | 93 | 23 |
| | 94 | 33 |
| A301 0108 003 | 96 | 19 |
| | 96 | 20 |
| A301 0110 002 | 40 | 8 |
| | 51 | 16 |
| | 79 | 6 |
| | 84 | 15 |
| | 87 | 9 |
| | 87 | 16 |
| A301 0112 002 | 33 | 29 |
| | 77 | 3 |

| Parts No. | Page | Key No. |
|---------------|------|---------|
| | 78 | 5 |
| | 82 | 28 |
| | 94 | 19 |
| A301 0112 003 | 82 | 14 |
| A301 0114 002 | 79 | 25 |
| | 80 | 15 |
| A301 0116 002 | 115 | 24 |
| A301 0116 003 | 84 | 32 |
| | 88 | 6 |
| A301 2110 001 | 87 | 17 |
| A303 0110 002 | 39 | 8 |
| | 62 | 11 |
| | 72 | 13 |
| | 84 | 23 |
| A303 0110 003 | 90 | 8 |
| A303 0114 002 | 82 | 24 |
| A303 0116 002 | 92 | 18 |
| | 118 | 6 |
| | 118 | 12 |
| A303 2110 002 | 62 | 10 |
| | 84 | 20 |
| A310 0101 201 | 41 | 4 |
| A313 0101 601 | 68 | 23 |
| A313 0102 401 | 68 | 4 |
| A353 0112 000 | 68 | 19 |
| A360 0100 402 | 19 | 4 |
| A360 0100 802 | 20 | 35 |
| | 50 | 13 |
| | 55 | 26 |
| | 58 | 13 |
| | 99 | 2 |
| | 115 | 17 |
| A360 0101 002 | 39 | 9 |
| | 40 | 7 |
| | 40 | 23 |
| | 51 | 14 |
| | 63 | 6 |
| | 69 | 6 |
| | 71 | 14 |
| | 72 | 5 |
| | 72 | 16 |
| | 92 | 3 |
| A360 0101 202 | 33 | 8 |
| | 36 | 8 |
| | 51 | 3 |
| | 74 | 21 |
| | 113 | 21 |
| A360 0101 402 | 33 | 32 |
| | 35 | 4 |
| | 82 | 18 |
| | 108 | 2 |
| | 108 | 6 |
| A360 0101 602 | 92 | 17 |
| | 118 | 7 |
| | 118 | 13 |
| A381 0108 000 | 26 | 6 |

| Parts No. | Page | Key No. |
|---------------|------|---------|
| A534 0108 045 | 90 | 16 |
| A534 0110 060 | 87 | 8 |
| A534 0110 080 | 84 | 11 |
| A544 0708 020 | 59 | 16 |
| A544 0708 060 | 115 | 18 |
| A600 0101 700 | 92 | 12 |
| A650 0100 600 | 74 | 29 |
| A650 3100 300 | 68 | 7 |
| A651 3100 300 | 79 | 2 |
| | 79 | 13 |
| | 80 | 6 |
| A930 0114 025 | 76 | 1 |
| A930 0114 030 | 76 | 3 |
| A932 0114 040 | 67 | 2 |
| A940 0114 035 | 35 | 3 |
| A940 0114 040 | 108 | 7 |
| A944 0116 080 | 35 | 6 |
| A945 0112 045 | 33 | 7 |
| | 36 | 7 |
| A945 0116 070 | 33 | 15 |
| | 36 | 15 |
| A945 0116 100 | 33 | 21 |
| F050 0108 090 | 24 | 5 |
| F144 0106 020 | 97 | 22 |
| | 98 | 3 |
| F144 0106 025 | 64 | 28 |
| F144 0106 050 | 97 | 3 |
| F154 0108 016 | 50 | 15 |
| | 58 | 15 |
| | 98 | 6 |
| | 98 | 8 |
| | 100 | 5 |
| F154 0108 020 | 26 | 4 |
| | 39 | 2 |
| | 49 | 10 |
| | 49 | 18 |
| | 49 | 26 |
| | 49 | 30 |
| | 57 | 8 |
| | 57 | 13 |
| | 74 | 7 |
| | 90 | 27 |
| | 91 | 17 |
| | 94 | 6 |
| | 104 | 17 |
| | 116 | 34 |
| F154 0108 025 | 40 | 26 |
| | 50 | 12 |
| | 51 | 25 |
| | 55 | 25 |
| | 58 | 12 |
| | 65 | 16 |
| | 81 | 16 |
| | 100 | 4 |
| F154 0108 030 | 37 | 10 |
| | 92 | 28 |

| Parts No. | Page | Key No. |
|---------------|------|---------|
| F154 0108 045 | 99 | 4 |
| | 102 | 22 |
| F154 0108 055 | 94 | 8 |
| F154 0108 060 | 92 | 27 |
| F154 0110 016 | 21 | 3 |
| F154 0110 020 | 39 | 6 |
| F154 0110 025 | 33 | 18 |
| | 36 | 18 |
| | 79 | 29 |
| | 80 | 19 |
| | 94 | 30 |
| F154 0110 035 | 82 | 23 |
| F154 0110 040 | 63 | 4 |
| | 63 | 21 |
| | 92 | 2 |
| | 108 | 9 |
| F154 0110 045 | 63 | 22 |
| F154 0110 050 | 39 | 5 |
| | 40 | 17 |
| | 51 | 20 |
| F154 0112 025 | 108 | 15 |
| F154 0112 035 | 40 | 14 |
| | 40 | 29 |
| | 51 | 7 |
| | 51 | 10 |
| | 51 | 34 |
| | 108 | 12 |
| | 113 | 22 |
| F154 0112 040 | 77 | 2 |
| | 108 | 4 |
| F154 0112 045 | 51 | 31 |
| | 63 | 5 |
| F154 0112 050 | 39 | 3 |
| F155 0110 020 | 83 | 2 |
| F155 0110 025 | 72 | 14 |
| | 74 | 16 |
| F155 0110 030 | 69 | 4 |
| | 71 | 12 |
| | 72 | 3 |
| F155 0110 035 | 39 | 7 |
| F155 0112 025 | 74 | 22 |
| F155 0112 045 | 39 | 4 |
| F242 0103 020 | 103 | 5 |
| F2855-08040 | 39 | 17 |
| F300 0104 000 | 37 | 7 |
| | 37 | 30 |
| | 81 | 19 |
| F300 0105 000 | 37 | 18 |
| | 38 | 34 |
| | 105 | 15 |
| | 107 | 4 |
| | 107 | 10 |
| F300 0106 000 | 33 | 34 |
| | 86 | 13 |
| | 89 | 13 |
| | 95 | 6 |

| Parts No. | Page | Key No. |
|---------------|------|---------|
| | 105 | 8 |
| F300 0106 001 | 29 | 5 |
| F300 0106 011 | 105 | 3 |
| | 106 | 6 |
| | 107 | 17 |
| F301 0108 000 | 19 | 20 |
| | 25 | 7 |
| | 27 | 7 |
| | 29 | 12 |
| | 29 | 27 |
| | 29 | 31 |
| | 30 | 34 |
| | 37 | 11 |
| | 37 | 24 |
| | 62 | 12 |
| | 81 | 8 |
| | 84 | 19 |
| | 84 | 22 |
| | 94 | 9 |
| | 101 | 3 |
| | 105 | 9 |
| | 116 | 38 |
| F301 0108 001 | 63 | 27 |
| | 99 | 20 |
| | 100 | 22 |
| F301 0110 000 | 82 | 22 |
| F5000-16000 | 39 | 13 |
| | 70 | 5 |
| F945 0112 035 | 29 | 3 |
| | 33 | 9 |
| | 36 | 9 |
| F985 255D 23R | 105 | 16 |
| H144 0106 012 | 104 | 16 |
| H144 0106 016 | 19 | 28 |
| | 21 | 7 |
| | 23 | 8 |
| | 24 | 7 |
| | 24 | 16 |
| | 27 | 20 |
| | 28 | 6 |
| | 86 | 12 |
| | 89 | 12 |
| | 95 | 7 |
| | 105 | 7 |
| | 106 | 3 |
| | 107 | 14 |
| H144 0106 020 | 25 | 13 |
| | 86 | 15 |
| | 89 | 18 |
| | 95 | 9 |
| H154 0108 016 | 21 | 10 |
| | 26 | 7 |
| | 27 | 2 |
| | 29 | 15 |
| | 29 | 16 |
| | 32 | 4 |

| Parts No. | Page | Key No. |
|---------------|------|---------|
| | 37 | 2 |
| | 37 | 26 |
| | 81 | 7 |
| | 84 | 4 |
| | 86 | 20 |
| | 100 | 17 |
| | 101 | 9 |
| | 113 | 24 |
| H154 0108 020 | 24 | 15 |
| | 25 | 8 |
| | 26 | 10 |
| | 27 | 10 |
| | 29 | 30 |
| | 29 | 33 |
| | 32 | 3 |
| | 34 | 38 |
| | 37 | 23 |
| | 86 | 18 |
| | 87 | 12 |
| | 95 | 10 |
| | 97 | 8 |
| | 97 | 17 |
| | 116 | 37 |
| H154 0108 025 | 29 | 13 |
| | 29 | 26 |
| | 99 | 19 |
| | 100 | 21 |
| H154 0108 030 | 29 | 14 |
| H154 0108 035 | 98 | 19 |
| H154 0110 020 | 30 | 38 |
| | 66 | 13 |
| H184 0108 016 | 95 | 4 |
| | 116 | 35 |
| H184 0108 020 | 22 | 3 |
| | 28 | 18 |
| | 28 | 21 |
| | 29 | 8 |
| | 89 | 17 |
| H184 0108 025 | 61 | 8 |
| | 86 | 4 |
| | 89 | 4 |
| | 113 | 28 |
| | 115 | 27 |
| H194 0106 016 | 27 | 16 |
| | 31 | 3 |
| | 31 | 7 |
| | 31 | 18 |
| | 107 | 16 |
| H194 0106 020 | 29 | 19 |
| H242 0104 010 | 28 | 12 |
| H242 0104 012 | 103 | 6 |
| H242 0104 020 | 81 | 18 |
| HA12 1403 000 | 105 | 5 |
| HA13 0401 000 | 93 | 3 |
| HA23 0101 000 | 97 | 10 |
| | 97 | 16 |

| Parts No. | Page | Key No. |
|---------------|------|---------|
| HA23 0108 000 | 19 | 15 |
| HA43 0101 000 | 102 | 19 |
| HA43 0102 000 | 92 | 6 |
| | 116 | 43 |
| HA43 0103 000 | 92 | 7 |
| | 92 | 29 |
| | 102 | 11 |
| | 116 | 44 |
| HA53 6004 000 | 82 | 8 |
| TB1206D | 39 | 26 |
| | 40 | 27 |
| | 50 | 17 |
| | 51 | 32 |
| | 58 | 21 |
| | 63 | 29 |
| | 74 | 33 |
| | 92 | 30 |
| 0040 1001 601 | 29 | 32 |
| 0040 1002 001 | 104 | 18 |
| 0040 1003 001 | 30 | 36 |
| 0050 1100 380 | 23 | 11 |
| 0050 1100 450 | 23 | 12 |
| 0050 1100 630 | 25 | 10 |
| 0050 1100 710 | 19 | 11 |
| 0050 3111 005 | 19 | 22 |
| 0050 3113 007 | 19 | 24 |
| | 19 | 25 |
| 0050 4110 005 | 92 | 11 |
| 0050 5000 280 | 97 | 12 |
| 0050 5000 380 | 97 | 6 |
| 0050 5000 440 | 97 | 7 |
| 0050 5000 500 | 66 | 12 |
| 0050 5000 700 | 25 | 9 |
| 0050 5000 900 | 19 | 12 |
| | 66 | 11 |
| 0051 1032 070 | 78 | 13 |
| | 83 | 7 |
| | 104 | 13 |
| | 104 | 19 |
| 0051 1070 070 | 19 | 29 |
| | 19 | 33 |
| | 23 | 15 |
| | 78 | 15 |
| | 79 | 19 |
| | 99 | 18 |
| | 104 | 20 |
| | 116 | 42 |
| 0350 0120 410 | 19 | 5 |
| | 28 | 15 |
| 0350 0120 512 | 28 | 23 |
| | 107 | 19 |
| | 115 | 5 |
| 0350 0130 613 | 27 | 4 |
| 0350 0130 815 | 78 | 10 |
| 0350 0140 818 | 19 | 34 |
| | 85 | 45 |

| Parts No. | Page | Key No. |
|---------------|------|---------|
| | 86 | 7 |
| | 88 | 9 |
| | 88 | 17 |
| | 89 | 7 |
| | 90 | 20 |
| | 90 | 24 |
| | 94 | 1 |
| | 113 | 31 |
| 0350 0141 022 | 84 | 12 |
| 0350 0150 622 | 29 | 7 |
| 0350 0150 822 | 19 | 19 |
| | 79 | 27 |
| | 80 | 17 |
| | 85 | 37 |
| | 87 | 6 |
| | 90 | 17 |
| 0350 0151 026 | 82 | 25 |
| | 87 | 10 |
| 0350 0151 226 | 41 | 3 |
| | 93 | 19 |
| | 109 | 18 |
| 0350 0151 632 | 61 | 5 |
| 0350 0160 826 | 27 | 6 |
| 0350 0162 040 | 87 | 25 |
| 0355 0161 428 | 67 | 3 |
| | 76 | 2 |
| | 76 | 4 |
| 0356 0001 601 | 115 | 23 |
| 0356 0101 201 | 94 | 26 |
| 0405 0004 008 | 28 | 10 |
| 0432 2104 010 | 95 | 15 |
| 0432 2104 012 | 28 | 16 |
| | 111 | 23 |
| 0432 2105 008 | 28 | 24 |
| 0432 2105 016 | 107 | 18 |
| 0480 0135 060 | 111 | 25 |
| 0520 0112 008 | 115 | 4 |
| 0520 0120 012 | 95 | 13 |
| 0520 0120 020 | 39 | 18 |
| 0520 0125 015 | 27 | 5 |
| | 79 | 24 |
| | 80 | 14 |
| | 81 | 11 |
| | 81 | 13 |
| | 90 | 21 |
| | 90 | 25 |
| | 91 | 6 |
| | 91 | 15 |
| | 91 | 23 |
| | 91 | 25 |
| 0520 0125 020 | 41 | 5 |
| | 79 | 9 |
| | 85 | 38 |
| | 85 | 46 |
| | 86 | 8 |
| | 87 | 27 |

| Parts No. | Page | Key No. |
|---------------|------|---------|
| | 88 | 10 |
| | 88 | 18 |
| | 89 | 8 |
| | 108 | 11 |
| | 109 | 2 |
| | 113 | 32 |
| 0520 0130 020 | 109 | 7 |
| | 109 | 17 |
| 0520 0130 025 | 81 | 3 |
| 0520 0140 032 | 68 | 24 |
| 0520 0150 040 | 68 | 5 |
| 0521 0108 000 | 78 | 11 |
| | 94 | 2 |
| 0523 0110 000 | 109 | 20 |
| 0540 1006 012 | 51 | 1 |
| 0540 1006 028 | 66 | 6 |
| 0540 1010 020 | 40 | 5 |
| | 40 | 13 |
| | 40 | 18 |
| | 51 | 8 |
| | 51 | 11 |
| | 51 | 21 |
| | 63 | 3 |
| | 63 | 20 |
| | 92 | 8 |
| 0540 1010 025 | 51 | 15 |
| 0550 0005 016 | 93 | 13 |
| 0550 0005 050 | 113 | 16 |
| 0550 0006 032 | 91 | 4 |
| 0550 0006 040 | 65 | 7 |
| | 69 | 13 |
| 0550 0008 040 | 80 | 7 |
| 0550 0008 050 | 62 | 6 |
| 05534-08000 | 39 | 14 |
| 05534-10000 | 39 | 11 |
| 05534-14000 | 39 | 12 |
| | 67 | 4 |
| 0560 0112 050 | 109 | 21 |
| 0562 0108 020 | 81 | 12 |
| 0562 0108 025 | 87 | 28 |
| | 91 | 14 |
| 0562 0108 028 | 87 | 26 |
| 0562 1108 025 | 79 | 8 |
| | 79 | 23 |
| | 80 | 13 |
| 0562 1108 030 | 79 | 26 |
| | 80 | 16 |
| 0562 1110 050 | 109 | 19 |
| 0562 1112 090 | 109 | 16 |
| 0620 1115 000 | 100 | 10 |
| 0620 3110 130 | 99 | 9 |
| 0620 3112 170 | 99 | 14 |
| 0620 3115 170 | 98 | 4 |
| | 100 | 26 |
| 0620 5115 170 | 98 | 16 |
| | 100 | 8 |

| Parts No. | Page | Key No. |
|---------------|------|---------|
| 0631 1113 130 | 83 | 3 |
| | 97 | 25 |
| 0631 3117 130 | 116 | 49 |
| 0691 0012 258 | 78 | 2 |
| 0693 0014 460 | 84 | 1 |
| 0697 0012 609 | 87 | 1 |
| 0730 0005 201 | 74 | 8 |
| 0730 0005 202 | 44 | 39 |
| | 63 | 12 |
| | 74 | 9 |
| 0730 0005 203 | 74 | 10 |
| 0730 0005 206 | 44 | 40 |
| | 63 | |
| 0730 0006 202 | 43 | 6 |
| | 45 | 27 |
| 0730 0006 206 | 43 | 7 |
| | 45 | 28 |
| 0730 0006 210 | 43 | 8 |
| | 45 | 29 |
| 0731 0001 504 | 63 | 8 |
| 0731 0001 512 | 63 | 8a |
| 0731 0002 001 | 46 | 6 |
| | 56 | 25 |
| 0731 0002 002 | 46 | 7 |
| | 56 | 26 |
| 0731 0002 004 | 46 | 8 |
| | 56 | 27 |
| 0731 0002 010 | 46 | 9 |
| | 56 | 28 |
| 0731 0002 016 | 82 | 5 |
| 0731 0002 501 | 45 | 14 |
| | 53 | 32 |
| 0731 0002 502 | 45 | 15 |
| | 53 | 33 |
| | 69 | 24 |
| | 70 | 15 |
| 0731 0002 504 | 45 | 16 |
| | 53 | 34 |
| | 69 | 25 |
| | 70 | 16 |
| | 72 | 30 |
| 0731 0002 508 | 45 | 17 |
| | 54 | 35 |
| | 72 | 31 |
| 0731 0002 510 | 72 | 32 |
| 0731 0002 512 | 72 | 33 |
| 0731 0003 001 | 46 | 21 |
| | 56 | 31 |
| | 72 | 22 |
| 0731 0003 002 | 46 | 22 |
| | 56 | 29 |
| | 72 | 27 |
| 0731 0003 004 | 46 | 23 |
| | 56 | 30 |
| | 72 | 23 |
| 0731 0003 008 | 46 | 24 |

| Parts No. | Page | Key No. |
|---------------|------|---------|
| | 56 | 32 |
| | 72 | 24 |
| 0731 0003 010 | 46 | 25 |
| | 56 | 33 |
| | 72 | 25 |
| 0731 0003 012 | 72 | 26 |
| 0731 0102 002 | 85 | 50 |
| 0731 0102 004 | 61 | 3 |
| | 62 | 4 |
| | 85 | 49 |
| 0731 0102 010 | 84 | 34 |
| | 88 | 8 |
| 0731 0102 016 | 82 | 6 |
| 0740 0001 600 | 50 | 2 |
| | 58 | 2 |
| 0740 0001 900 | 82 | 10 |
| 0740 0002 000 | 41 | 9 |
| | 55 | 8 |
| | 62 | 5 |
| | 66 | 5 |
| 0740 0002 500 | 43 | 25 |
| | 45 | 19 |
| | 46 | 26 |
| | 52 | 4 |
| | 56 | 23 |
| | 59 | 26 |
| | 73 | 34 |
| | 113 | 13 |
| 0740 0003 000 | 41 | 13 |
| | 42 | 44 |
| | 43 | 22 |
| | 46 | 19 |
| | 47 | 34 |
| | 56 | 18 |
| | 64 | 27 |
| 0740 0004 001 | 92 | 14 |
| 0740 0004 201 | 45 | 30 |
| | 53 | 29 |
| 0740 0004 501 | 43 | 20 |
| 0740 0004 801 | 63 | 18 |
| 0740 0101 000 | 90 | 12 |
| 0740 0102 000 | 61 | 4 |
| | 84 | 33 |
| | 85 | 44 |
| | 85 | 51 |
| | 86 | 14 |
| | 88 | 7 |
| | 88 | 16 |
| | 89 | 11 |
| | 113 | 30 |
| 0740 0102 500 | 79 | 7 |
| | 80 | 8 |
| 0741 0002 000 | 66 | 3 |
| 0741 0003 500 | 59 | 9 |
| 0741 0004 201 | 82 | 9 |
| 0741 0004 701 | 48 | 3 |

| Parts No. | Page | Key No. |
|---------------|------|---------|
| | 53 | 26 |
| | 55 | 11 |
| 0741 0005 200 | 52 | 3 |
| 0741 0005 201 | 44 | 38 |
| | 48 | 10 |
| | 113 | 14 |
| | 113 | 19 |
| 0741 0005 501 | 41 | 14 |
| | 53 | 4 |
| 0741 0005 801 | 39 | 29 |
| 0741 0006 200 | 45 | 12 |
| | 53 | 31 |
| 0741 0006 201 | 43 | 4 |
| | 46 | 14 |
| | 46 | 32 |
| | 56 | 13 |
| | 56 | 22 |
| 0741 0006 500 | 59 | 22 |
| 0741 0007 201 | 72 | 28 |
| 0741 0008 001 | 65 | 12 |
| 0742 0100 600 | 94 | 31 |
| 0742 0100 800 | 94 | 17 |
| 0742 0101 000 | 93 | 18 |
| 0742 0101 200 | 63 | 9 |
| 0750 0060 040 | 45 | 24 |
| | 55 | 7 |
| 0750 0060 050 | 41 | 23 |
| | 55 | 3 |
| 0750 0060 060 | 41 | 20 |
| | 53 | 3 |
| 0750 0060 070 | 41 | 21 |
| 0750 0060 100 | 65 | 17 |
| | 69 | 20 |
| | 70 | 10 |
| 0750 0062 040 | 48 | 1 |
| | 48 | 6 |
| | 55 | 1 |
| | 55 | 15 |
| | 55 | 18 |
| 0750 0062 050 | 48 | 7 |
| | 52 | 12 |
| | 113 | 7 |
| 0750 0062 060 | 46 | 10 |
| | 53 | 14 |
| | 56 | 9 |
| 0750 0062 070 | 44 | 43 |
| | 53 | 13 |
| 0750 0062 100 | 63 | 15 |
| 0750 0063 040 | 43 | 27 |
| | 45 | 3 |
| | 53 | 19 |
| | 113 | 8 |
| | 113 | 18 |
| 0750 0063 045 | 46 | 4 |
| | 46 | 29 |
| | 56 | 4 |

| Parts No. | Page | Key No. |
|---------------|------|---------|
| | 56 | 8 |
| 0750 0063 050 | 45 | 1 |
| | 45 | 26 |
| | 69 | 22 |
| | 70 | 13 |
| | 72 | 18 |
| 0750 0063 060 | 72 | 19 |
| 0750 0063 080 | 63 | 16 |
| 0750 0263 040 | 74 | 14 |
| 0750 0560 004 | 90 | 11 |
| 0750 0560 044 | 66 | 8 |
| 0750 0560 054 | 41 | 25 |
| 0750 0560 064 | 41 | 12 |
| 0750 0562 054 | 52 | 2 |
| 0750 0563 044 | 74 | 13 |
| 0751 0662 060 | 43 | 3 |
| 0752 0662 040 | 53 | 25 |
| 0752 0662 050 | 43 | 2 |
| 0752 0662 060 | 64 | 24 |
| 0752 0663 050 | 46 | 5 |
| | 46 | 31 |
| | 56 | 5 |
| | 56 | 21 |
| | 64 | 23 |
| 0760 0051 106 | 74 | 3 |
| 0770 0030 304 | 45 | 10 |
| 0770 0130 205 | 71 | 4 |
| 0770 0130 305 | 45 | 11 |
| | 53 | 30 |
| 0770 1130 304 | 53 | 22 |
| 0780 2202 617 | 41 | 7 |
| 0780 2253 117 | 43 | 9 |
| | 43 | 34 |
| 0780 2303 517 | 43 | 11 |
| | 44 | 35 |
| 0780 2303 720 | 45 | 5 |
| 0780 2323 920 | 44 | 36 |
| 0780 2354 220 | 46 | 18 |
| | 56 | 17 |
| 0780 2404 820 | 53 | 10 |
| 0796 1008 080 | 94 | 23 |
| 0796 1020 150 | 84 | 7 |
| | 84 | 8 |
| | 87 | 23 |
| 0796 1020 250 | 39 | 19 |
| | 85 | 43 |
| | 88 | 15 |
| 0796 1025 200 | 90 | 4 |
| 0796 1025 250 | 74 | 18 |
| 0796 1030 400 | 70 | 2 |
| 0796 1040 400 | 92 | 21 |
| 0796 1050 300 | 74 | 1 |
| 0796 3020 200 | 41 | 16 |
| 0796 3024 250 | 68 | 13 |
| 0796 3030 250 | 90 | 10 |
| 0797 1010 150 | 84 | 14 |

| Parts No. | Page | Key No. |
|---------------|------|---------|
| 0797 2012 150 | 94 | 28 |
| 0797 2020 100 | 84 | 30 |
| | 87 | 5 |
| | 88 | 4 |
| 0797 2020 150 | 52 | 6 |
| 0797 2020 200 | 91 | 12 |
| 0797 2022 150 | 39 | 31 |
| 0797 2022 200 | 93 | 5 |
| 0797 2025 200 | 79 | 14 |
| | 80 | 4 |
| 0800 0000 800 | 45 | 22 |
| | 55 | 10 |
| 0800 0000 900 | 49 | 4 |
| | 49 | 13 |
| | 49 | 21 |
| | 50 | 5 |
| | 57 | 3 |
| | 58 | 5 |
| | 58 | 17 |
| 0800 0001 200 | 93 | 14 |
| 0830 0100 070 | 94 | 16 |
| | 96 | 8 |
| 0830 0100 080 | 85 | 36 |
| 0830 0100 110 | 63 | 28 |
| 0830 0100 120 | 58 | 20 |
| 0830 0100 140 | 94 | 5 |
| 0830 0100 150 | 96 | 11 |
| 0830 0100 160 | 41 | 2 |
| | 49 | 8 |
| | 49 | 16 |
| | 49 | 24 |
| | 49 | 29 |
| | 57 | 6 |
| | 57 | 10 |
| | 64 | 5 |
| | 64 | 15 |
| | 82 | 7 |
| | 115 | 3 |
| 0830 0100 200 | 97 | 2 |
| 0830 0100 210 | 93 | 10 |
| 0830 0100 240 | 74 | 27 |
| | 97 | 19 |
| 0830 0100 280 | 40 | 16 |
| | 51 | 29 |
| 0830 0100 290 | 68 | 6 |
| 0830 0100 300 | 46 | 12 |
| | 56 | 11 |
| 0830 0100 650 | 93 | 8 |
| 0830 0120 400 | 92 | 22 |
| 0830 0200 250 | 71 | 7 |
| | 113 | 10 |
| 0830 0200 600 | 60 | 42 |
| | 60 | 63 |
| 0830 0200 650 | 59 | 21 |
| | 60 | 58 |
| 0830 0201 100 | 40 | 30 |

| Parts No. | Page | Key No. |
|---------------|------|---------|
| | 51 | 35 |
| | 113 | 4 |
| 0830 0500 160 | 102 | 5 |
| 0830 0500 320 | 55 | 21 |
| 0830 0500 600 | 71 | 2 |
| 0830 0500 630 | 51 | 4 |
| 0830 0500 750 | 72 | 2 |
| 0830 0501 450 | 72 | 10 |
| 0830 0501 500 | 69 | 3 |
| 0830 1100 050 | 93 | 15 |
| 0830 1100 090 | 96 | 5 |
| 0830 1100 100 | 55 | 23 |
| 0830 1100 101 | 92 | 25 |
| | 102 | 20 |
| | 115 | 14 |
| 0830 1100 110 | 60 | 37 |
| | 60 | 61 |
| | 83 | 4 |
| | 97 | 26 |
| | 99 | 22a |
| | 99 | 9a |
| | 101 | 12 |
| 0830 1100 120 | 50 | 8 |
| | 58 | 8 |
| | 96 | 21 |
| | 100 | 3 |
| | 102 | 23 |
| | 115 | 2 |
| 0830 1100 140 | 51 | 9 |
| | 59 | 33 |
| | 60 | 60 |
| | 93 | 16 |
| | 97 | 20a |
| | 98 | 23 |
| | 98 | 16a |
| | 98 | 4a |
| | 99 | 15 |
| | 100 | 27 |
| | 100 | 8a |
| | 115 | 9 |
| 0830 1100 180 | 97 | 23 |
| | 98 | 2 |
| 0830 1100 200 | 93 | 17 |
| 0830 1100 220 | 92 | 26 |
| | 102 | 21 |
| 0830 1100 240 | 98 | 22 |
| 0830 1100 250 | 115 | 13 |
| 0830 1100 340 | 68 | 17 |
| | 68 | 28 |
| 0830 1100 400 | 68 | 12 |
| 0832 0100 070 | 96 | 9 |
| 0832 0100 340 | 68 | 18 |
| | 68 | 29 |
| 0832 0100 650 | 93 | 7 |
| 0833 1000 800 | 72 | 9 |
| | 74 | 6 |

| Parts No. | Page | Key No. |
|---------------|------|---------|
| 0833 1001 000 | 63 | 24 |
| 0833 1001 200 | 40 | 11 |
| | 51 | 27 |
| | 99 | 6 |
| | 99 | 10 |
| | 113 | 3 |
| 0833 1001 600 | 70 | 6 |
| | 98 | 10 |
| | 98 | 14 |
| | 100 | 24 |
| 0833 1001 601 | 100 | 13 |
| | 101 | 5 |
| 0833 1002 200 | 98 | 21 |
| 0834 0016 050 | 50 | 9 |
| | 50 | 16 |
| | 58 | 9 |
| 0834 0020 070 | 49 | 32 |
| | 57 | 11 |
| 0834 0032 070 | 39 | 32 |
| 0834 0052 100 | 44 | 46 |
| 0834 0062 100 | 43 | 5 |
| 0840 0020 325 | 87 | 24 |
| 0840 0025 355 | 79 | 15 |
| | 80 | 5 |
| 0840 1020 307 | 41 | 19 |
| | 62 | 13 |
| 0840 1020 358 | 55 | 19 |
| 0840 1035 529 | 71 | 5 |
| 0841 2355 212 | 72 | 21 |
| | 113 | 11 |
| 0890 0007 140 | 117 | 2 |
| 0890 0007 160 | 118 | 2 |
| 0890 0095 241 | 117 | 5 |
| 0890 0112 241 | 118 | 9 |
| 0890 0124 241 | 118 | 15 |
| 0980 1001 006 | 104 | 5 |
| 0980 1001 506 | 104 | 6 |
| 0980 4071 003 | 92 | 10 |
| 0980 4080 021 | 28 | 19 |
| | 28 | 22 |
| 0980 4100 502 | 19 | 9 |
| 0980 6000 001 | 19 | 7 |
| 0981 0060 160 | 19 | 17 |
| 0981 0060 350 | 19 | 21 |
| 0981 0080 160 | 19 | 23 |
| 0981 0080 355 | 19 | 16 |
| 0981 0080 400 | 19 | 32 |
| 0981 0080 600 | 23 | 5 |
| 1005 2405 120 | 102 | 3 |
| 1005 2405 130 | 102 | 6 |
| 1005 2405 140 | 102 | 7 |
| 1005 2405 150 | 102 | 8 |
| 1005 2405 160 | 102 | 9 |
| 1005 2405 170 | 102 | 10 |
| 1005 2405 180 | 102 | 4 |
| 1005 2405 191 | 102 | 2 |

| Parts No. | Page | Key No. |
|---------------|------|---------|
| 1007 0552 000 | 66 | 1~3 |
| 1007 0552 100 | 66 | 1 |
| 1007 0552 200 | 66 | 2 |
| 1007 0553 001 | 66 | 7 |
| 1007 0618 000 | 65 | 20 |
| | 69 | 17 |
| | 70 | 7 |
| 1007 0618 100 | 65 | 21 |
| | 69 | 18 |
| | 70 | 8 |
| 1007 0618 200 | 65 | 19 |
| | 69 | 19 |
| | 70 | 9 |
| 1007 0638 AG1 | 74 | 4 |
| 1007 2448 AG0 | 115 | 10 |
| 1007 2449 000 | 115 | 11 |
| 1019 0235 000 | 78 | 14 |
| 1019 0623 000 | 65 | 19~21 |
| | 69 | 17~19 |
| | 70 | 7~9 |
| 1019 0625 000 | 46 | 21~25 |
| | 56 | 29~31 |
| 1019 0626 000 | 69 | 23~25 |
| | 70 | 14~16 |
| 1019 1412 000 | 65 | 2 |
| | 69 | 8 |
| 1019 1413 000 | 65 | 3 |
| | 69 | 9 |
| 1019 1414 000 | 65 | 4 |
| | 69 | 10 |
| 1019 1415 000 | 65 | 5 |
| | 69 | 11 |
| 1019 1416 000 | 65 | 6 |
| | 69 | 12 |
| 1019 1806 000 | 63 | 8,8a |
| 1019 2849 001 | 107 | 5 |
| | 107 | 11 |
| 1021 1314 000 | 46 | 13 |
| | 56 | 12 |
| 1021 1318 000 | 43 | 6~8 |
| | 45 | 27~29 |
| 1021 2119 AG0 | 72 | 11 |
| 1021 2120 AG0 | 74 | 15 |
| 1021 2141 000 | 71 | 3 |
| 1021 2157 000 | 74 | 23~26 |
| 1021 2158 000 | 45 | 14~17 |
| | 53 | 32~35 |
| | 72 | 29~33 |
| 1021 2159 000 | 72 | 22~26 |
| 1021 2171 000 | 71 | 6 |
| 1021 2421 000 | 92 | 23 |
| 1021 2438 000 | 95 | 12 |
| 1022 1733 000 | 63 | 23 |
| 1023 1915 000 | 55 | 12 |
| 1023 2136 001 | 71 | 9 |
| 1023 2137 001 | 71 | 10 |

| Parts No. | Page | Key No. |
|---------------|------|---------|
| 1023 2138 001 | 71 | 11 |
| 1025 0808 000 | 40 | 10 |
| | 51 | 26 |
| | 113 | 2 |
| 1025 1109 001 | 50 | 14 |
| | 57 | 12 |
| | 58 | 14 |
| 1025 1120 001 | 84 | 13 |
| 1025 1127 004 | 84 | 10 |
| 1025 1135 000 | 62 | 7 |
| | 84 | 18 |
| 1025 1304 000 | 49 | 17 |
| | 49 | 25 |
| | 49 | 31 |
| | 57 | 7 |
| 1025 1405 000 | 46 | 11 |
| | 56 | 10 |
| 1025 1535 000 | 65 | 11 |
| 1025 2425 000 | 92 | 9 |
| 1025 3238 000 | 119 | 1 |
| 1025 3429 000 | 21 | 5 |
| | 79 | 18 |
| 1025 3505 001 | 89 | 16 |
| | 114 | 35 |
| 1028 1111 000 | 39 | 20 |
| 1030 1724 AG0 | 84 | 9 |
| 1030 1791 000 | 49 | 14 |
| 1030 2119 AG2 | 69 | 1 |
| 1030 2123 000 | 71 | 8 |
| 1030 2128 000 | 69 | 21 |
| | 70 | 11 |
| 1030 2136 AG0 | 72 | 1 |
| 1030 2157 200 | 74 | 30 |
| 1030 2157 400 | 74 | 31 |
| 1030 2157 500 | 74 | 32 |
| 1030 2444 000 | 95 | 3 |
| | 115 | 30 |
| 1030 2534 000 | 98 | 11 |
| | 98 | 15 |
| | 100 | 14 |
| | 100 | 25 |
| | 101 | 6 |
| 1030 2541 000 | 98 | 24 |
| 1030 2548 001 | 100 | 18 |
| 1030 2549 000 | 97 | 27 |
| | 100 | 20 |
| 1030 3226 AG0 | 118 | 3 |
| 1031 1363 001 | 46 | 2 |
| | 56 | 2 |
| 1031 1382 000 | 40 | 19 |
| | 51 | 22 |
| 1031 1716 000 | 87 | 7 |
| 1031 1826 000 | 29 | 22 |
| 1031 2121 000 | 69 | 7 |
| 1031 2476 000 | 95 | 8 |
| 1031 3241 000 | 119 | 3~5 |

| Parts No. | Page | Key No. |
|---------------|------|---------|
| 1031 3242 000 | 119 | |
| 1031 3243 AG0 | 119 | 5 |
| 1032 0228 000 | 78 | 9 |
| | 90 | 3 |
| 1032 1501 500 | 64 | 7 |
| | 64 | 17 |
| 1032 2427 000 | 93 | 22 |
| 1032 3012 000 | 77 | 6 |
| | 92 | 19 |
| | 108 | 21 |
| | 110 | 2 |
| 1032 3015 000 | 109 | 5 |
| 1032 3016 000 | 92 | 20 |
| 1032 3018 001 | 109 | 4 |
| 1032 3019 000 | 109 | 6 |
| 1035 1289 001 | 43 | 28 |
| 1035 1293 000 | 45 | 23 |
| | 55 | 9 |
| 1035 1749 000 | 84 | 2 |
| 1035 2535 000 | 99 | 16 |
| 1035 3931 000 | 33 | 24 |
| | 35 | 9 |
| 1035 6287 000 | 21 | 2 |
| 1036 6076 000 | 82 | 19 |
| 1037 1764 001 | 49 | 22 |
| | 50 | 6 |
| | 57 | 4 |
| | 58 | 6 |
| | 58 | 18 |
| 1037 3015 000 | 108 | 10 |
| | 109 | 1 |
| 1037 3021 000 | 82 | 20 |
| 1037 5581 200 | 104 | 4 |
| 1038 1011 AG0 | 39 | 16 |
| 1038 1515 000 | 63 | 14 |
| 1038 1725 000 | 84 | 26 |
| | 85 | 40 |
| | 85 | 48 |
| | 86 | 10 |
| | 87 | 20 |
| | 88 | 12 |
| | 88 | 20 |
| | 89 | 10 |
| | 113 | 34 |
| 1038 2241 000 | 29 | 25 |
| 1038 2476 000 | 94 | 24 |
| | 94 | 27 |
| 1038 2767 000 | 111 | 22 |
| 1038 3509 000 | 29 | 4 |
| 1038 3932 000 | 33 | 2 |
| | 36 | 2 |
| 1038 3943 000 | 33 | 11 |
| | 36 | 11 |
| 1038 3944 000 | 33 | 13 |
| | 36 | 13 |
| 1038 3946 000 | 33 | 10 |

| Parts No. | Page | Key No. |
|---------------|------|---------|
| | 36 | 10 |
| 1039 1258 000 | 53 | 12 |
| 1039 1285 000 | 113 | 9 |
| 1039 1815 001 | 79 | 12 |
| 1039 1823 000 | 79 | 3 |
| 1039 2491 000 | 84 | 27 |
| | 88 | 1 |
| | 115 | 26 |
| 1040 0511 100 | 25 | 1 |
| 1040 0511 200 | 25 | 2 |
| 1040 0511 300 | 25 | 3 |
| 1040 1337 000 | 40 | 21 |
| 1040 1817 000 | 87 | 15 |
| 1040 2121 AG0 | 72 | 17 |
| 1040 2455 000 | 95 | 14 |
| 1040 2621 000 | 27 | 1 |
| 1040 2623 001 | 27 | 3 |
| 1040 2624 001 | 27 | 19 |
| 1040 2821 000 | 79 | 17 |
| | 86 | 17 |
| 1040 2827 000 | 79 | 31 |
| 1040 5232 AG0 | 28 | 14 |
| 1040 5236 000 | 107 | 15 |
| 1040 5244 000 | 28 | 25 |
| 1040 5511 500 | 107 | 6 |
| | 107 | 12 |
| 1040 6313 000 | 31 | 8 |
| | 31 | 24 |
| 1040 6715 000 | 95 | 22 |
| 1041 0441 000 | 24 | 14 |
| 1041 1237 000 | 46 | 16 |
| | 56 | 15 |
| 1041 1291 000 | 45 | 6 |
| 1041 1316 000 | 53 | 9 |
| 1041 2416 000 | 93 | 9 |
| 1041 2532 000 | 100 | 16 |
| | 101 | 8 |
| 1041 2692 000 | 24 | 20 |
| 1044 0116 000 | 19 | 2 |
| 1044 0135 000 | 21 | 6 |
| 1044 0215 001 | 78 | 8 |
| 1044 0424 000 | 24 | 8 |
| 1044 0435 000 | 23 | 7 |
| 1044 0442 000 | 19 | 26 |
| 1044 1207 AG0 | 40 | 25 |
| 1044 1209 000 | 43 | 29 |
| 1044 1214 000 | 48 | 5 |
| | 52 | 5 |
| 1044 1215 000 | 41 | 1 |
| 1044 1216 001 | 41 | 6 |
| 1044 1226 001 | 45 | 13 |
| | 53 | 20 |
| 1044 1229 000 | 43 | 19 |
| 1044 1235 000 | 43 | 17 |
| 1044 1239 000 | 43 | 23 |
| 1044 1241 000 | 43 | 26 |

| Parts No. | Page | Key No. |
|---------------|------|---------|
| 1044 1244 000 | 43 | 30 |
| 1044 1259 001 | 45 | 8 |
| 1044 1298 001 | 53 | 17 |
| 1044 1404 000 | 65 | 1 |
| 1044 1416 000 | 65 | 14 |
| 1044 1417 000 | 65 | 15 |
| 1044 1423 001 | 63 | 25 |
| 1044 1424 AG1 | 63 | 26 |
| 1044 1426 AG0 | 61 | 6 |
| 1044 1427 AG0 | 61 | 1 |
| 1044 1429 000 | 61 | 2 |
| 1044 1431 AG0 | 61 | 7 |
| 1044 1517 000 | 64 | 26 |
| 1044 1541 200 | 64 | 2 |
| | 64 | 12 |
| 1044 1541 300 | 64 | 3 |
| | 64 | 13 |
| 1044 1541 500 | 64 | 6 |
| | 64 | 16 |
| 1044 1556 100 | 64 | 1 |
| 1044 1556 500 | 64 | 4 |
| | 64 | 14 |
| 1044 1556 800 | 64 | 9 |
| | 64 | 19 |
| 1044 1556 900 | 64 | 8 |
| | 64 | 18 |
| 1044 1557 100 | 64 | 11 |
| 1044 1558 000 | 64 | 25 |
| 1044 1595 000 | 40 | 9 |
| 1044 1701 000 | 49 | 1 |
| 1044 1702 000 | 49 | 2 |
| 1044 1703 000 | 49 | 3 |
| 1044 1704 000 | 49 | 6 |
| 1044 1705 000 | 49 | 7 |
| 1044 1709 000 | 49 | 12 |
| 1044 1712 000 | 49 | 15 |
| 1044 1718 001 | 49 | 20 |
| | 57 | 2 |
| 1044 1752 AG1 | 84 | 5 |
| 1044 1753 AG0 | 84 | 6 |
| 1044 1756 AG0 | 84 | 24 |
| 1044 1757 AG0 | 84 | 25 |
| 1044 1762 001 | 84 | 31 |
| | 88 | 5 |
| 1044 1768 000 | 86 | 2 |
| | 89 | 2 |
| | 113 | 26 |
| 1044 1769 000 | 86 | 1 |
| | 89 | 1 |
| | 113 | 25 |
| 1044 1787 000 | 87 | 13 |
| 1044 1791 AG0 | 87 | 18 |
| 1044 1793 AG0 | 87 | 19 |
| 1044 1795 000 | 87 | 21 |
| 1044 1796 000 | 87 | 14 |
| 1044 1797 000 | 87 | 22 |

| Parts No. | Page | Key No. |
|---------------|------|---------|
| 1044 1813 000 | 79 | 5 |
| 1044 1814 000 | 79 | 4 |
| 1044 1841 000 | 79 | 10 |
| | 80 | 9 |
| 1044 2205 000 | 82 | 16,17 |
| 1044 2207 000 | 82 | 17 |
| 1044 2291 000 | 82 | 15 |
| 1044 2409 000 | 92 | 16 |
| 1044 2411 000 | 93 | 12 |
| 1044 2413 000 | 93 | 11 |
| 1044 2426 000 | 94 | 32 |
| 1044 2427 000 | 94 | 3 |
| 1044 2436 000 | 94 | 13 |
| 1044 2438 000 | 94 | 14 |
| 1044 2441 000 | 94 | 15 |
| 1044 2447 000 | 94 | 22 |
| 1044 2449 000 | 94 | 21 |
| 1044 2454 000 | 94 | 29 |
| 1044 2457 AG0 | 92 | 24 |
| 1044 2461 000 | 94 | 12 |
| 1044 2475 000 | 95 | 2 |
| | 115 | 29 |
| 1044 2476 000 | 84 | 28 |
| | 115 | 25 |
| 1044 2489 002 | 95 | 5 |
| 1044 2643 001 | 31 | 5 |
| 1044 2646 000 | 31 | 6 |
| 1044 2675 000 | 31 | 9 |
| 1044 2759 000 | 111 | 9 |
| 1044 2923 000 | 112 | 13 |
| 1044 2993 000 | 37 | 20 |
| | 38 | 32 |
| | 95 | 11 |
| 1044 3502 AEO | 29 | 1 |
| 1044 3504 AEO | 29 | 2 |
| 1044 3527 AG0 | 30 | 37 |
| 1044 3529 000 | 29 | 28 |
| 1044 3531 AG0 | 29 | 29 |
| 1044 3923 000 | 35 | 7 |
| 1044 3926 000 | 33 | 14 |
| | 36 | 14 |
| 1044 6346 000 | 27 | 12 |
| 1045 1760 000 | 88 | 2 |
| 1046 1763 000 | 84 | 35 |
| 1046 2421 000 | 96 | 3 |
| 1046 2422 000 | 96 | 4 |
| 1046 2423 000 | 96 | 6 |
| 1046 2424 000 | 96 | 7 |
| 1046 2427 000 | 96 | 10 |
| 1046 2428 000 | 96 | 12 |
| 1046 2429 000 | 96 | 13 |
| 1046 2431 000 | 96 | 14 |
| 1046 2432 000 | 96 | 15 |
| 1046 2433 000 | 96 | 16 |
| 1046 2434 000 | 96 | 17 |
| 1046 2436 000 | 96 | 18 |

| Parts No. | Page | Key No. |
|---------------|------|---------|
| 1046 2437 000 | 96 | 22 |
| 1046 2853 200 | 103 | 2 |
| 1046 2853 600 | 103 | 4 |
| 1046 2854 400 | 103 | 8 |
| 1046 2854 500 | 103 | 9 |
| 1046 2854 600 | 103 | 11 |
| 1046 2859 000 | 103 | 12 |
| 1048 3408 000 | 104 | 14 |
| 1048 3502 000 | 37 | 1 |
| 1048 8521 000 | 106 | 7 |
| 1048 8638 000 | 103 | 10 |
| 1048 8711 000 | 111 | 10 |
| 1050 0115 000 | 25 | 12 |
| 1050 1182 AG0 | 27 | 9 |
| 1050 2158 000 | 102 | 18 |
| 1051 0521 OK0 | 22 | 2 |
| 1051 0655 000 | 24 | 18 |
| 1051 1136 AE1 | 28 | 7 |
| 1051 1172 000 | 26 | 9 |
| 1051 1173 001 | 26 | 11 |
| 1051 1403 000 | 43 | 24 |
| 1119 0621 000 | 70 | 4 |
| 1135 1304 011 | 44 | 42 |
| 1135 1416 000 | 65 | 18 |
| 1135 2064 000 | 68 | 3 |
| 1135 3016 000 | 69 | 23 |
| | 70 | 14 |
| | 72 | 29 |
| 1155 6501 230 | 115 | 7 |
| 1155 6501 270 | 115 | 6 |
| 1174 0217 001 | 28 | 2 |
| | 28 | 4 |
| 1174 1299 000 | 44 | 37 |
| 1174 2443 001 | 99 | 7 |
| | 99 | 12 |
| 1174 2949 000 | 105 | 4 |
| 1174 3214 000 | 117 | 1,2 |
| 1174 3214 110 | 117 | 1 |
| 1174 3311 AG0 | 117 | 6 |
| 1176 1014 001 | 39 | 15 |
| 1176 1015 000 | 39 | 21 |
| 1176 2527 000 | 97 | 9 |
| 1176 3534 001 | 33 | 27 |
| 1176 3543 000 | 24 | 19 |
| | 103 | 14 |
| 1180 2163 000 | 98 | 12 |
| | 98 | 17 |
| | 99 | 11 |
| | 99 | 17 |
| | 100 | 11 |
| | 100 | 15 |
| | 100 | 19 |
| | 101 | 7 |
| 1180 3063 000 | 118 | 5 |
| | 118 | 11 |
| 1191 1211 000 | 69 | 2 |

| Parts No. | Page | Key No. |
|---------------|------|---------|
| 1193 0439 000 | 29 | 24 |
| 1193 1812 000 | 79 | 11 |
| | 80 | 3 |
| | 90 | 2 |
| 1215 0104 100 | 37 | 3 |
| 1215 0104 200 | 37 | 4 |
| | 37 | 15 |
| 1215 0104 300 | 37 | 5 |
| 1215 0105 100 | 37 | 13 |
| 1215 0105 300 | 37 | 16 |
| | 37 | 28 |
| 1215 0106 100 | 37 | 14 |
| 1215 0107 100 | 37 | 27 |
| 1215 0108 000 | 34 | 37 |
| | 35 | 13 |
| 1215 0109 000 | 34 | 36 |
| | 35 | 14 |
| 1215 0701 000 | 119 | 6~8 |
| 1215 0702 000 | 119 | |
| 1215 0705 AG0 | 119 | 8 |
| 1215 0805 AG0 | 113 | 27 |
| 1215 0901 AG0 | 115 | 28 |
| 1215 0906 AG0 | 115 | 19 |
| 1218 1241 AG0 | 113 | 1~19 |
| 1218 1242 000 | 113 | 1 |
| 1218 1243 000 | 113 | 5 |
| 1218 1244 000 | 113 | 6 |
| 1218 1245 000 | 113 | 17 |
| 1218 1249 AG1 | 113 | 29 |
| 1218 1251 AG0 | 113 | 33 |
| 1218 5264 000 | 116 | 36 |
| 1218 5451 AG0 | 115 | 12 |
| 1218 5453 000 | 115 | 20 |
| 1218 5457 AG0 | 115 | 31 |
| 1218 5458 000 | 115 | 32 |
| 1218 5459 000 | 115 | 33 |
| 1218 5461 000 | 116 | 39 |
| 1218 5463 000 | 116 | 41 |
| 1218 5471 000 | 116 | 45 |
| 1218 5475 000 | 116 | 46 |
| 1218 5480 000 | 115 | 1~8 |
| 1218 6568 000 | 65 | 10 |
| | 69 | 16 |
| 1352 1406 000 | 41 | 8 |
| 1352 1608 000 | 113 | 12 |
| 1402 0121 000 | 23 | 6 |
| 1406 1178 000 | 39 | 23 |
| 1421 2284 000 | 82 | 11 |
| | 91 | 18 |
| 1438 1319 300 | 74 | 23 |
| 1438 1319 400 | 74 | 24 |
| 1438 1319 500 | 74 | 25 |
| 1438 1319 600 | 74 | 26 |
| 1447 0147 001 | 27 | 13 |
| | 27 | 17 |
| 1780 5553 200 | 116 | 40 |

| Parts No. | Page | Key No. |
|---------------|------|---------|
| 1904 1264 000 | 94 | 25 |
| 1904 2746 000 | 111 | 19 |
| 1904 2759 000 | 111 | 20 |
| 1904 2761 000 | 111 | 21 |
| 1904 3905 000 | 33 | 25 |
| | 35 | 10 |
| 1904 3911 000 | 77 | 5 |
| | 110 | 3 |
| 1906 3303 000 | 119 | 9,10 |
| 1906 3303 110 | 119 | 9 |
| 1906 3303 120 | 119 | 10 |
| 1907 1547 000 | 44 | 39,40 |
| 1908 0445 000 | 24 | 9,10 |
| 1908 0445 100 | 24 | 9 |
| 1908 0445 200 | 24 | 10 |
| 1908 3262 000 | 119 | 3,4 |
| 1908 3262 100 | 119 | 3 |
| 1908 3262 200 | 119 | 4 |
| 1941 0412 001 | 23 | 1~4 |
| 1942 1841 000 | 81 | 4 |
| 1942 1842 000 | 81 | 2 |
| 1942 1851 AG0 | 81 | 5 |
| 1942 2919 000 | 37 | 21 |
| 1942 3421 AEO | 37 | 25 |
| 1942 3925 000 | 35 | 8 |
| 1943 2415 000 | 94 | 7 |
| | 96 | 1~22 |
| 1943 2419 000 | 96 | 2 |
| 1944 0198 AG0 | 21 | 9 |
| 1944 0424 000 | 24 | 12 |
| 1944 0516 000 | 25 | 6 |
| 1944 0521 000 | 25 | 11 |
| 1944 1203 AG2 | 40 | 4 |
| | 51 | 18 |
| 1944 1551 AG0 | 63 | 1 |
| 1944 1552 AG0 | 63 | 2 |
| 1944 1556 000 | 64 | 1~9 |
| 1944 1557 000 | 64 | 11~19 |
| 1944 1565 000 | 63 | 10 |
| 1944 1751 AG0 | 84 | 3 |
| 1944 1815 AG0 | 80 | 2 |
| 1944 1831 002 | 79 | 21 |
| | 80 | 11 |
| 1944 1833 001 | 79 | 22 |
| | 80 | 12 |
| 1944 2506 AG1 | 97 | 4 |
| 1944 2621 AEO | 28 | 1 |
| 1944 2623 AEO | 28 | 3 |
| 1944 2631 000 | 28 | 5 |
| 1944 2632 000 | 27 | 15 |
| 1944 2633 000 | 27 | 14 |
| 1944 2642 000 | 28 | 8 |
| 1944 2643 000 | 28 | 9 |
| 1944 2644 000 | 28 | 11 |
| 1944 2645 AG0 | 28 | 8~10 |
| 1944 2651 000 | 26 | 1 |

| Parts No. | Page | Key No. |
|---------------|------|---------|
| 1944 2652 000 | 26 | 5 |
| 1944 2661 AG0 | 27 | 21 |
| 1944 2971 000 | 105 | 14 |
| 1945 0356 AG0 | 21 | 1 |
| 1945 0512 OK0 | 22 | 1 |
| 1945 0615 AG0 | 24 | 11 |
| 1945 0711 200 | 104 | 2 |
| 1945 0712 000 | 104 | 8 |
| 1945 0713 000 | 104 | 9 |
| 1945 0714 000 | 104 | 10 |
| 1945 0716 000 | 105 | 6 |
| 1945 0721 000 | 104 | 12 |
| 1945 0722 000 | 104 | 15 |
| 1945 0751 000 | 104 | 1~11 |
| 1945 0915 AG0 | 67 | 1 |
| 1945 1171 AG0 | 28 | 17 |
| | 28 | 20 |
| 1945 1181 000 | 107 | 1~6 |
| 1945 1181 100 | 107 | 1 |
| 1945 1181 200 | 107 | 2 |
| 1945 1181 300 | 107 | 3 |
| | 107 | 9 |
| 1945 1182 000 | 107 | 7~12 |
| 1945 1182 100 | 107 | 7 |
| 1945 1182 200 | 107 | 8 |
| 1945 1331 AG0 | 39 | 1 |
| 1945 1332 AG0 | 39 | 1a |
| 1945 1401 AG0 | 40 | 1 |
| 1945 1417 000 | 43 | 1 |
| 1945 1427 000 | 43 | 21 |
| 1945 1428 000 | 43 | 18 |
| 1945 1429 000 | 43 | 33 |
| 1945 1432 000 | 44 | 44 |
| 1945 1433 000 | 44 | 41 |
| 1945 1437 000 | 45 | 9 |
| 1945 1447 000 | 43 | 31 |
| 1945 1448 000 | 43 | 32 |
| 1945 1451 000 | 48 | 2 |
| 1945 1452 000 | 48 | 8 |
| 1945 1453 000 | 48 | 9 |
| 1945 1454 000 | 48 | 4 |
| 1945 1463 000 | 50 | 1 |
| 1945 1465 000 | 46 | 3 |
| 1945 1466 000 | 46 | 27 |
| 1945 1467 000 | 46 | 15 |
| | 56 | 14 |
| 1945 1468 000 | 46 | 30 |
| | 56 | 20 |
| 1945 1469 000 | 46 | 20 |
| 1945 1472 000 | 45 | 20 |
| 1945 1481 000 | 41 | 18 |
| 1945 1491 000 | 42 | 43 |
| 1945 1496 000 | 43 | 10 |
| 1945 1702 AG0 | 51 | 5 |
| 1945 1704 AG0 | 51 | 6 |
| 1945 1705 AG0 | 55 | 24 |

| Parts No. | Page | Key No. |
|---------------|------|---------|
| 1945 1725 000 | 55 | 5 |
| 1945 1731 000 | 55 | 13 |
| 1945 1732 000 | 55 | 14 |
| 1945 1735 000 | 55 | 16 |
| 1945 1736 000 | 55 | 17 |
| 1945 1742 000 | 53 | 18 |
| 1945 1745 000 | 53 | 11 |
| 1945 1746 000 | 55 | 6 |
| 1945 1769 000 | 56 | 19 |
| 1945 1771 000 | 55 | 22 |
| 1945 1781 000 | 55 | 20 |
| 1945 2131 AG0 | 101 | 4 |
| 1945 2150 AG0 | 99 | 1 |
| | 102 | 12~23 |
| 1945 2156 AG0 | 98 | 7 |
| 1945 2166 AG0 | 100 | 1 |
| 1945 2182 000 | 98 | 9 |
| 1945 2183 000 | 98 | 13 |
| 1945 2184 000 | 99 | 13 |
| 1945 2185 000 | 100 | 9 |
| 1945 2186 000 | 100 | 12 |
| 1945 2187 000 | 98 | 1 |
| 1945 2188 000 | 100 | 23 |
| 1945 2343 000 | 83 | 5 |
| 1945 2344 000 | 83 | 6 |
| 1945 2709 AG0 | 64 | 10 |
| | 64 | 20 |
| 1945 2729 000 | 65 | 13 |
| 1945 2731 000 | 65 | 22 |
| 1945 2916 000 | 66 | 4 |
| 1945 2921 000 | 66 | 10 |
| 1945 2952 AG0 | 66 | 9 |
| 1945 2963 AG0 | 66 | 14 |
| 1945 3121 000 | 69 | 26 |
| | 70 | 12 |
| 1945 3122 000 | 75 | 34 |
| 1945 3151 AG0 | 74 | 28 |
| 1945 3165 AG0 | 68 | 2 |
| 1945 3171 AG0 | 68 | 8~19 |
| 1945 3501 000 | 37 | 1,2 |
| 1945 3505 000 | 38 | 33,34 |
| 1945 3510 000 | 37 | 3~12 |
| 1945 3511 AG0 | 37 | 8 |
| 1945 3512 AG0 | 37 | 9 |
| 1945 3513 000 | 37 | 12 |
| 1945 3515 000 | 37 | 13~20 |
| 1945 3516 000 | 37 | 19 |
| 1945 3520 000 | 37 | 21~24 |
| 1945 3522 AE0 | 37 | 22 |
| 1945 3525 000 | 37 | 25~32 |
| 1945 3526 000 | 38 | 31 |
| 1945 4211 AG1 | 108 | 1 |
| 1945 4276 AG0 | 108 | 8 |
| 1945 6306 000 | 29 | 17 |
| 1945 6307 000 | 29 | 18 |
| 1945 6311 AE1 | 29 | 9 |

| Parts No. | Page | Key No. |
|---------------|------|---------|
| 1945 6313 AE1 | 29 | 9a |
| 1945 6315 AE0 | 29 | 10 |
| 1945 6325 AE1 | 29 | 20 |
| 1945 6326 AE1 | 29 | 23 |
| 1945 6327 AE1 | 29 | 23a |
| 1945 6335 AG0 | 30 | 35 |
| 1945 6511 AG0 | 33 | 1 |
| | 36 | 1 |
| 1945 6513 000 | 36 | 6 |
| 1945 6513 AE0 | 33 | 6 |
| 1945 6517 AG0 | 33 | 16 |
| | 36 | 16 |
| 1945 6518 AG0 | 33 | 17 |
| | 36 | 17 |
| 1945 6525 000 | 33 | 23 |
| 1945 6531 AG0 | 33 | 19 |
| 1945 6535 AG0 | 33 | 26 |
| 1945 6551 AG0 | 35 | 1 |
| 1945 6556 AG0 | 35 | 2 |
| 1945 6561 AG0 | 35 | 5 |
| 1945 6566 AG0 | 36 | 19 |
| 1945 6571 000 | 33 | 30 |
| 1945 6576 000 | 33 | 31 |
| 1945 7101 000 | 32 | 1 |
| 1945 7151 AG0 | 32 | 2 |
| 1945 7211 000 | 31 | 16 |
| 1945 7625 AG0 | 79 | 16a |
| 1945 7626 AG0 | 79 | 16 |
| 1945 7627 000 | 79 | 20 |
| | 80 | 10 |
| 1945 7631 000 | 81 | 9 |
| 1945 7632 000 | 81 | 10 |
| 1945 7651 AG0 | 79 | 28 |
| | 80 | 18 |
| 1945 7671 AG0 | 81 | 6 |
| 1945 7685 AG0 | 81 | 14 |
| 1945 7686 AG0 | 81 | 15 |
| 1945 7761 AG0 | 84 | 29 |
| 1945 7762 AG0 | 88 | 3 |
| 1945 7771 AG0 | 86 | 3 |
| | 89 | 3 |
| 1945 7775 AG0 | 86 | 5 |
| 1945 7791 AG0 | 86 | 16 |
| 1945 7793 AG0 | 86 | 19 |
| 1945 7796 000 | 86 | 21 |
| 1945 7903 000 | 90 | 9 |
| 1945 8111 AG0 | 62 | 2 |
| 1945 8211 000 | 95 | 21 |
| 1945 8212 000 | 95 | 19 |
| 1945 8216 000 | 95 | 16,17 |
| 1945 8221 AG0 | 95 | 1 |
| 1945 8301 AG0 | 82 | 30 |
| 1945 8502 000 | 106 | 1 |
| 1945 8512 000 | 106 | 5 |
| 1945 8602 000 | 103 | 1~9 |
| 1945 8602 100 | 103 | 1 |

| Parts No. | Page | Key No. |
|---------------|------|---------|
| 1945 8602 500 | 103 | 3 |
| 1945 8611 000 | 103 | 13 |
| 1945 8701 000 | 112 | 1 |
| 1945 8702 000 | 112 | 2 |
| 1945 8706 000 | 112 | 7 |
| 1945 8711 000 | 112 | 9 |
| 1945 8716 000 | 112 | 11 |
| 1945 8721 000 | 112 | 12 |
| 1945 8728 000 | 111 | 12 |
| 1945 8729 000 | 111 | 13 |
| 1945 8736 000 | 112 | 15 |
| 1945 8741 000 | 112 | 16 |
| 1945 8746 000 | 111 | 14 |
| 1945 8751 000 | 111 | 15 |
| 1945 8756 000 | 111 | 16 |
| 1945 8761 000 | 111 | 17 |
| 1945 9111 000 | 111 | 26 |
| 1946 1176 000 | 28 | 13 |
| 1946 7462 000 | 104 | 11 |
| 1953 1811 000 | 81 | 1 |
| 1953 2735 001 | 112 | 14 |
| 1953 2919 000 | 81 | 17 |
| 1953 3151 AG0 | 77 | 1 |
| 1956 0101 000 | 19 | 6 |
| 1956 0102 000 | 19 | 1~5 |
| 1956 0103 000 | 19 | 1 |
| 1956 0106 000 | 19 | 10 |
| 1956 0108 000 | 19 | 8 |
| 1956 0124 000 | 19 | 13 |
| 1956 0133 003 | 19 | 27 |
| 1956 0139 000 | 19 | 18 |
| 1956 0141 000 | 19 | 14 |
| 1956 0162 000 | 21 | 8 |
| 1956 0414 AG0 | 23 | 14 |
| 1956 0422 000 | 24 | 2 |
| 1956 0424 000 | 24 | 3 |
| | 31 | 12 |
| 1956 0442 000 | 24 | 13 |
| 1956 1011 000 | 39 | 30 |
| 1956 1208 000 | 43 | 12 |
| 1956 1209 000 | 43 | 13 |
| 1956 1215 000 | 43 | 14 |
| 1956 1216 000 | 43 | 15 |
| 1956 1217 000 | 43 | 16 |
| 1956 1297 000 | 44 | 45 |
| 1956 1554 AG0 | 63 | 19 |
| 1956 1568 AG1 | 63 | 11 |
| 1956 1571 001 | 63 | 17 |
| 1956 2142 000 | 74 | 12 |
| 1956 2143 000 | 72 | 20 |
| 1956 2404 000 | 93 | 6 |
| 1956 2405 000 | 93 | 4 |
| 1956 2406 000 | 93 | 1 |
| 1956 2407 000 | 92 | 13 |
| 1956 2408 AG0 | 92 | 15 |
| 1956 2506 AG1 | 97 | 14 |

| Parts No. | Page | Key No. |
|---------------|------|---------|
| 1956 2656 001 | 31 | 20 |
| 1956 2657 000 | 31 | 21 |
| 1956 2658 000 | 31 | 22 |
| 1956 2671 AE0 | 26 | 2 |
| 1956 2681 000 | 26 | 3 |
| 1956 2833 000 | 31 | 15 |
| 1957 0105 AG0 | 19 | 30 |
| 1957 0201 AG1 | 78 | 1 |
| 1957 0206 000 | 78 | 7 |
| 1957 0207 000 | 78 | 12 |
| 1957 0208 000 | 78 | 6 |
| 1957 0417 001 | 23 | 9 |
| 1957 0418 001 | 23 | 10 |
| 1957 0421 AG2 | 24 | 4 |
| 1957 1011 000 | 39 | 28 |
| 1957 1051 000 | 39 | 25 |
| 1957 1063 000 | 39 | 24 |
| 1957 1111 000 | 39 | 22 |
| 1957 1204 001 | 40 | 24 |
| 1957 1205 AG0 | 40 | 12 |
| | 51 | 19 |
| 1957 1210 000 | 40 | 2,3 |
| 1957 1216 000 | 46 | 1 |
| | 56 | 1 |
| 1957 1231 000 | 45 | 4 |
| 1957 1236 000 | 45 | 2 |
| 1957 1238 000 | 45 | 7 |
| 1957 1239 000 | 45 | 25 |
| 1957 1242 000 | 45 | 18 |
| 1957 1247 000 | 56 | 3 |
| 1957 1248 000 | 56 | 6 |
| 1957 1253 000 | 46 | 33 |
| | 56 | 24 |
| 1957 1254 000 | 46 | 28 |
| | 56 | 7 |
| 1957 1261 000 | 46 | 6~9 |
| | 56 | 25~28 |
| 1957 1274 000 | 45 | 21 |
| 1957 1277 000 | 41 | 11 |
| 1957 1278 000 | 41 | 15 |
| 1957 1279 000 | 41 | 22 |
| 1957 1283 000 | 41 | 26 |
| 1957 1285 000 | 41 | 24 |
| 1957 1291 001 | 41 | 27~42 |
| 1957 1291 111 | 41 | 27 |
| 1957 1291 120 | 41 | 28 |
| 1957 1291 170 | 41 | 33 |
| 1957 1291 190 | 42 | 35 |
| 1957 1291 210 | 42 | 36 |
| 1957 1291 250 | 42 | 40 |
| 1957 1291 270 | 42 | 42 |
| 1957 1301 000 | 52 | 13 |
| | 59 | 1~54 |
| 1957 1301 150 | 59 | 1 |
| 1957 1301 170 | 59 | 3 |
| 1957 1301 180 | 59 | 4 |

| Parts No. | Page | Key No. |
|---------------|------|---------|
| 1957 1301 190 | 59 | 5 |
| 1957 1301 210 | 59 | 6 |
| 1957 1301 220 | 59 | 7 |
| 1957 1301 230 | 59 | 8 |
| 1957 1301 240 | 59 | 10 |
| 1957 1301 250 | 59 | 11 |
| 1957 1301 280 | 59 | 14 |
| | 60 | 55 |
| 1957 1301 290 | 59 | 15 |
| 1957 1301 320 | 59 | 18 |
| 1957 1301 330 | 59 | 19 |
| | 60 | 56 |
| 1957 1301 340 | 59 | 20 |
| | 60 | 57 |
| 1957 1301 350 | 59 | 23 |
| 1957 1301 360 | 59 | 24 |
| 1957 1301 370 | 59 | 25 |
| 1957 1301 380 | 59 | 27 |
| | 60 | 59 |
| 1957 1301 390 | 59 | 28 |
| 1957 1301 410 | 59 | 29 |
| 1957 1301 420 | 59 | 30 |
| 1957 1301 430 | 59 | 31 |
| 1957 1301 440 | 59 | 32 |
| 1957 1301 450 | 59 | 34 |
| 1957 1301 460 | 60 | 35 |
| 1957 1301 470 | 60 | 36 |
| 1957 1301 480 | 60 | 38 |
| 1957 1301 490 | 60 | 39 |
| | 60 | 62 |
| 1957 1301 510 | 60 | 40 |
| 1957 1301 520 | 60 | 41 |
| 1957 1301 530 | 60 | 43 |
| 1957 1301 550 | 60 | 55~63 |
| 1957 1301 560 | 60 | 44~52 |
| 1957 1305 001 | 52 | 1 |
| 1957 1306 AG3 | 51 | 17 |
| 1957 1307 AG0 | 51 | 24 |
| 1957 1311 000 | 53 | 1 |
| 1957 1312 000 | 53 | 2 |
| 1957 1314 000 | 55 | 4 |
| 1957 1315 000 | 52 | 8 |
| | 55 | 2 |
| 1957 1316 000 | 53 | 7 |
| 1957 1317 000 | 53 | 5 |
| 1957 1318 000 | 53 | 6 |
| 1957 1321 000 | 53 | 15 |
| 1957 1322 000 | 53 | 16 |
| 1957 1329 000 | 51 | 30 |
| 1957 1331 000 | 53 | 21 |
| 1957 1332 000 | 53 | 27 |
| 1957 1333 000 | 53 | 28 |
| 1957 1334 000 | 53 | 23 |
| 1957 1335 000 | 53 | 24 |
| 1957 1341 000 | 52 | 9 |
| 1957 1351 000 | 52 | 7 |

| Parts No. | Page | Key No. |
|---------------|------|---------|
| 1957 1371 000 | 52 | 10 |
| 1957 1401 000 | 65 | 1~10 |
| 1957 1403 000 | 65 | 8,9 |
| 1957 1411 000 | 65 | |
| 1957 1413 000 | 65 | |
| 1957 1429 000 | 62 | 1 |
| 1957 1432 AG0 | 62 | 3 |
| 1957 1436 000 | 62 | 9 |
| 1957 1561 000 | 64 | 21 |
| 1957 1562 000 | 64 | 22 |
| 1957 1602 AG0 | 40 | 28 |
| | 51 | 33 |
| 1957 1651 000 | 58 | 16 |
| 1957 1652 000 | 50 | 7 |
| | 58 | 7 |
| | 58 | 19 |
| 1957 1708 000 | 49 | 11 |
| 1957 1716 000 | 49 | 19 |
| 1957 1717 000 | 57 | 1 |
| 1957 1719 000 | 49 | 23 |
| | 57 | 5 |
| 1957 1721 000 | 49 | 27 |
| 1957 1722 000 | 49 | 28 |
| 1957 1723 000 | 57 | 9 |
| 1957 1731 000 | 58 | 1 |
| 1957 1732 000 | 50 | 3 |
| | 58 | 3 |
| 1957 1733 000 | 50 | 4 |
| | 58 | 4 |
| 1957 1735 AG0 | 50 | 10 |
| | 58 | 10 |
| 1957 1754 000 | 84 | 16 |
| 1957 1755 000 | 84 | 17 |
| 1957 1764 AG1 | 85 | 39 |
| 1957 1765 AG1 | 88 | 11 |
| 1957 1772 AG1 | 89 | 5 |
| 1957 1773 000 | 86 | 6 |
| | 89 | 6 |
| 1957 1774 AG0 | 86 | 9 |
| | 89 | 9 |
| 1957 1779 000 | 31 | 13 |
| 1957 1781 AG0 | 85 | 42 |
| 1957 1782 AG0 | 85 | 47 |
| 1957 1783 AG0 | 88 | 19 |
| 1957 1784 AG0 | 88 | 14 |
| 1957 1789 AG0 | 87 | 4 |
| 1957 1792 AG0 | 87 | 3 |
| 1957 1793 000 | 86 | 11 |
| 1957 1794 000 | 89 | 14 |
| 1957 1795 000 | 87 | 29 |
| 1957 1799 AG0 | 87 | 11 |
| 1957 1811 AG0 | 79 | 1 |
| 1957 1813 AG0 | 80 | 1 |
| 1957 1815 AG0 | 80 | 1a |
| 1957 1821 AG0 | 80 | 2a |
| 1957 2202 AG0 | 82 | 1 |

| Parts No. | Page | Key No. |
|---------------|------|---------|
| 1957 2216 000 | 82 | 4 |
| 1957 2217 000 | 82 | 3 |
| 1957 2218 000 | 31 | 2 |
| 1957 2231 000 | 83 | 1 |
| 1957 2255 AG0 | 82 | 26 |
| 1957 2259 000 | 31 | 1 |
| 1957 2301 AG1 | 90 | 1 |
| 1957 2302 AG0 | 90 | 6 |
| 1957 2304 000 | 90 | 15 |
| 1957 2307 AG0 | 90 | 18 |
| 1957 2312 AG1 | 90 | 26 |
| 1957 2313 000 | 90 | 23 |
| 1957 2316 000 | 90 | 30 |
| 1957 2321 001 | 91 | 1 |
| 1957 2322 AG0 | 91 | 2 |
| 1957 2323 AG0 | 91 | 3 |
| 1957 2325 AG0 | 91 | 16 |
| 1957 2331 AG0 | 91 | 19 |
| 1957 2332 000 | 91 | 20 |
| 1957 2335 000 | 91 | 21 |
| 1957 2342 000 | 90 | 22 |
| 1957 2345 000 | 91 | 26 |
| 1957 2401 AG1 | 92 | 1 |
| 1957 2414 AG0 | 108 | 5 |
| 1957 2429 AG0 | 94 | 4 |
| 1957 2431 000 | 94 | 10 |
| 1957 2443 000 | 94 | 18 |
| 1957 2491 000 | 111 | 7 |
| 1957 2531 000 | 99 | 21 |
| 1957 2534 AG0 | 101 | 2 |
| 1957 2536 000 | 98 | 18 |
| 1957 2541 AG0 | 98 | 20 |
| 1957 2552 000 | 102 | 13 |
| 1957 2553 000 | 102 | 14 |
| 1957 2554 000 | 102 | 15 |
| 1957 2556 000 | 97 | 20 |
| 1957 2560 000 | 102 | 12 |
| 1957 2561 AG0 | 99 | 5 |
| 1957 2563 AG0 | 97 | 1 |
| 1957 2564 000 | 97 | 11 |
| 1957 2571 000 | 97 | 24 |
| 1957 2572 000 | 101 | 10 |
| 1957 2574 000 | 97 | 5 |
| 1957 2585 AG0 | 98 | 5 |
| | 102 | 1~11 |
| 1957 2586 000 | 102 | 1 |
| 1957 2598 000 | 99 | 8 |
| 1957 2642 000 | 31 | 4 |
| 1957 2643 000 | 31 | 5a |
| 1957 2711 000 | 112 | 3 |
| 1957 2712 000 | 112 | 4 |
| 1957 2715 000 | 112 | 5 |
| 1957 2716 000 | 112 | 6 |
| 1957 2719 000 | 112 | 8 |
| 1957 2721 000 | 111 | 1 |
| 1957 2722 000 | 111 | 2 |

| Parts No. | Page | Key No. |
|---------------|------|---------|
| 1957 2726 000 | 111 | 18 |
| 1957 2728 000 | 112 | 10 |
| 1957 2736 000 | 111 | 8 |
| 1957 2913 AG0 | 89 | 15 |
| 1957 2915 000 | 95 | 20 |
| | 105 | 10 |
| | 106 | 4 |
| 1957 2933 000 | 105 | 11,12 |
| 1957 2933 300 | 105 | 12 |
| 1957 2933 500 | 105 | 13 |
| 1957 2942 000 | 31 | 14 |
| 1957 3016 AG0 | 109 | 3 |
| 1957 3020 002 | 109 | 13~20 |
| 1957 3531 AG0 | 30 | 37a |
| 1957 3535 002 | 31 | 23 |
| 1957 3536 002 | 31 | 23a |
| 1957 3541 000 | 29 | 21 |
| 1957 3915 000 | 33 | 3 |
| | 36 | 3 |
| 1958 1704 000 | 49 | 9 |
| 1958 2203 000 | 82 | 2 |
| 1958 2505 AG0 | 97 | 18 |
| 1958 2551 AG0 | 100 | 2 |
| 1961 1261 130 | 41 | 29 |
| 1961 1261 140 | 41 | 30 |
| 1961 1261 150 | 41 | 31 |
| 1961 1261 160 | 41 | 32 |
| 1961 1261 180 | 41 | 34 |
| 1961 1261 220 | 42 | 37 |
| 1961 1261 230 | 42 | 38 |
| 1961 1261 240 | 42 | 39 |
| 1961 1261 260 | 42 | 41 |
| 1961 1314 000 | 53 | 8 |
| 1961 1906 000 | 93 | 21 |
| 1961 2534 000 | 102 | 16 |
| 1961 2536 000 | 102 | 17 |
| 1963 1276 000 | 41 | 17 |
| 1963 1301 430 | 59 | 13 |
| 1963 1301 470 | 59 | 12 |
| 1963 1607 AG0 | 113 | 23 |
| 1963 2139 000 | 74 | 8~10 |
| 1963 2208 000 | 68 | 15 |
| 1963 2209 000 | 68 | 27~29 |
| 1963 2209 100 | 68 | 16 |
| | 68 | 27 |
| 1963 2211 AG0 | 68 | 9 |
| 1963 2212 000 | 68 | 25,26 |
| 1963 2212 100 | 68 | 10 |
| | 68 | 25 |
| 1963 2212 200 | 68 | 11 |
| | 68 | 26 |
| 1963 2225 000 | 68 | 20 |
| 1963 2267 000 | 68 | 22 |
| 1963 2304 000 | 90 | 7 |
| 1963 2311 000 | 91 | 7 |
| 1963 2312 000 | 91 | 8 |

| Parts No. | Page | Key No. |
|---------------|------|---------|
| 1963 2313 000 | 91 | 9 |
| 1963 2317 000 | 91 | 10 |
| 1963 2334 000 | 91 | 11 |
| 1963 2336 000 | 91 | 13 |
| 1963 2418 000 | 93 | 2 |
| 1963 2482 AG0 | 115 | 1~7 |
| 1963 2559 AG0 | 100 | 6 |
| 1963 2731 000 | 111 | 4 |
| 1963 3031 000 | 108 | 13 |
| 1963 3034 AG1 | 108 | 14 |
| 1963 3037 000 | 108 | 20 |
| 1963 3038 000 | 108 | 22 |
| 1963 3041 000 | 108 | 23 |
| 1963 3915 000 | 33 | 12 |
| | 36 | 12 |
| 1964 1112 000 | 39 | 22a |
| 1964 1301 170 | 59 | 2 |
| 1964 2111 002 | 70 | 1,2 |
| 1964 2112 AG2 | 70 | 1 |
| 1964 2113 001 | 69 | 7~16 |
| 1964 2114 000 | 69 | 14,15 |
| 1964 2116 AG0 | 71 | 1 |
| 1964 2117 AG0 | 70 | 3 |
| 1964 2120 000 | 71 | 9~11 |
| 1964 2121 AG0 | 72 | 6 |
| 1964 2122 AG0 | 72 | 7 |
| 1964 2124 001 | 74 | 11 |
| 1964 2126 AG0 | 74 | 17 |
| 1964 2127 AG0 | 74 | 19 |
| 1964 2483 000 | 115 | 8 |
| 1964 2509 000 | 97 | 13 |
| 1964 2522 AG0 | 97 | 21 |
| 1964 2552 000 | 101 | 1 |
| 1964 3007 AG0 | 109 | 8 |
| 1964 3011 AG0 | 109 | 9~12 |
| 1964 3014 000 | 109 | 12 |
| 1964 3020 000 | 109 | 9~11 |
| 1964 3021 000 | 109 | 9 |
| 1964 3022 000 | 109 | 10 |
| 1964 3024 000 | 109 | 11 |
| 1964 3036 AG0 | 108 | 16~20 |
| 1964 3037 000 | 108 | 16 |
| 1964 3038 000 | 108 | 17 |
| 1964 3039 000 | 108 | 19 |
| 1964 3041 000 | 108 | 18 |
| 1965 3116 000 | 77 | 4 |
| | 110 | 1 |
| 1966 3203 000 | 117 | 1~3 |
| 1966 3204 000 | 117 | |
| 1966 3258 AG0 | 119 | 2 |
| 1966 3261 000 | 119 | 1,2 |
| 1966 3262 000 | 119 | |
| 1966 3275 000 | 118 | 1~3 |
| 1966 3276 000 | 118 | |
| 1966 3277 000 | 118 | 1,2 |
| 1966 3277 100 | 118 | 1 |

| Parts No. | Page | Key No. |
|---------------|------|---------|
| 1966 3303 000 | 117 | 4~6 |
| 1966 3304 000 | 117 | |
| 1966 3307 000 | 119 | 9~11 |
| 1966 3308 000 | 119 | |
| 1966 3315 000 | 117 | 4,5 |
| 1966 3315 110 | 117 | 4 |
| 1966 3333 AG0 | 119 | 11 |
| 1966 3341 000 | 118 | 4~9 |
| 1966 3342 000 | 118 | |
| 1966 3343 000 | 118 | 8,9 |
| 1966 3343 100 | 118 | 8 |
| 1966 3345 000 | 118 | 10~15 |
| 1966 3346 000 | 118 | |
| 1966 3347 000 | 118 | 14,15 |
| 1966 3347 100 | 118 | 14 |
| 1968 2581 000 | 100 | 7 |
| 1969 0531 000 | 25 | 1~5 |
| 1969 0531 100 | 25 | 5 |
| 1969 2718 000 | 111 | 5 |
| 1969 2723 000 | 111 | 3 |
| 1969 2728 000 | 111 | 6 |
| 1974 0722 000 | 27 | 8 |
| 1980 3186 000 | 113 | 20 |
| 1980 3205 000 | 116 | 48 |
| 1981 2472 002 | 40 | 15 |
| 1981 2822 000 | 35 | 11 |
| 1982 2884 000 | 105 | 2 |
| 1983 1272 000 | 52 | 11 |
| 1983 3216 AG0 | 117 | 3 |
| 1984 3333 000 | 119 | 6,7 |
| 1984 3333 110 | 119 | 6 |
| 1984 3333 120 | 119 | 7 |
| 1987 1852 000 | 113 | 15 |
| 1994 2525 000 | 97 | 15 |
| 1994 3305 000 | 118 | 10~13 |
| | 118 | 4~7 |
| 1994 3316 AG1 | 118 | 4 |
| | 118 | 10 |
| 2682 1671 000 | 48 | 11 |
| 2701 4273 000 | 90 | 13 |
| 2708 3213 000 | 27 | 11 |
| 2716 2402 000 | 27 | 18 |
| 2740 3214 200 | 72 | 8 |
| | 74 | 5 |
| 2748 7014 000 | 111 | 11 |
| 2761 3615 000 | 91 | 5 |
| | 91 | 24 |
| 2761 3733 000 | 39 | 10 |
| 2766 1205 000 | 115 | 21 |
| 2772 2323 000 | 78 | 4 |
| 2772 2333 010 | 82 | 29 |
| 3121 2559 000 | 94 | 20 |
| 3200 2408 001 | 79 | 30 |
| | 80 | 20 |
| 3501 1105 000 | 94 | 11 |
| 3515 0657 200 | 33 | 4 |

| Parts No. | Page | Key No. |
|---------------|------|---------|
| | 36 | 4 |
| 3515 0924 100 | 31 | 17 |
| | 95 | 18 |
| 3518 0844 000 | 31 | 10 |
| 3520 7183 000 | 26 | 8 |
| 3521 1303 200 | 41 | 10 |
| 3523 0551 200 | 23 | 2 |
| 3523 0551 400 | 23 | 3 |
| 3525 9242 800 | 116 | 47 |
| 3540 2291 000 | 90 | 5 |
| 3544 0895 AG0 | 105 | 1 |
| 3544 7219 102 | 82 | 12 |
| 3544 9448 000 | 21 | 4 |
| 3546 0501 400 | 25 | 4 |
| 3555 2625 000 | 33 | 20 |
| | 35 | 12 |
| 3559 3838 600 | 31 | 11 |
| 3559 6104 100 | 46 | 17 |
| | 56 | 16 |
| 3572 8772 000 | 80 | 21 |
| 3574 7891 000 | 90 | 28 |
| 3577 0855 200 | 95 | 17 |
| | 104 | 3 |
| 3577 3623 000 | 85 | 41 |
| | 88 | 13 |
| 3586 0798 000 | 106 | 2 |
| 3630 1208 000 | 115 | 22 |
| 3700 0581 000 | 38 | 33 |
| 3700 1063 000 | 50 | 11 |
| | 55 | 27 |
| | 58 | 11 |
| 3704 1577 000 | 62 | 8 |
| | 84 | 21 |
| 3951 0814 000 | 82 | 13 |
| 534A 1407 000 | 93 | 20 |
| 6000 1125 000 | 99 | 22 |
| | 101 | 11 |
| 6022 1831 000 | 24 | 17 |
| 6022 3314 000 | 78 | 3 |
| 6043 2031 000 | 24 | 1 |
| 6043 2036 000 | 24 | 21 |
| | 104 | 7 |
| 67200-06300 | 80 | 9a |
| 67428-01700 | 49 | 5 |
| 67472-10601 | 51 | 28 |
| 68201-01814 | 23 | 4 |
| 69501-06613 | 19 | 31 |
| | 23 | 13 |
| 69542-63301 | 74 | 20 |
| 69542-64700 | 69 | 5 |
| | 71 | 13 |
| | 72 | 4 |
| | 72 | 15 |
| 69542-65100 | 74 | 2 |

FIG. 201 FUEL LINE (1/2)

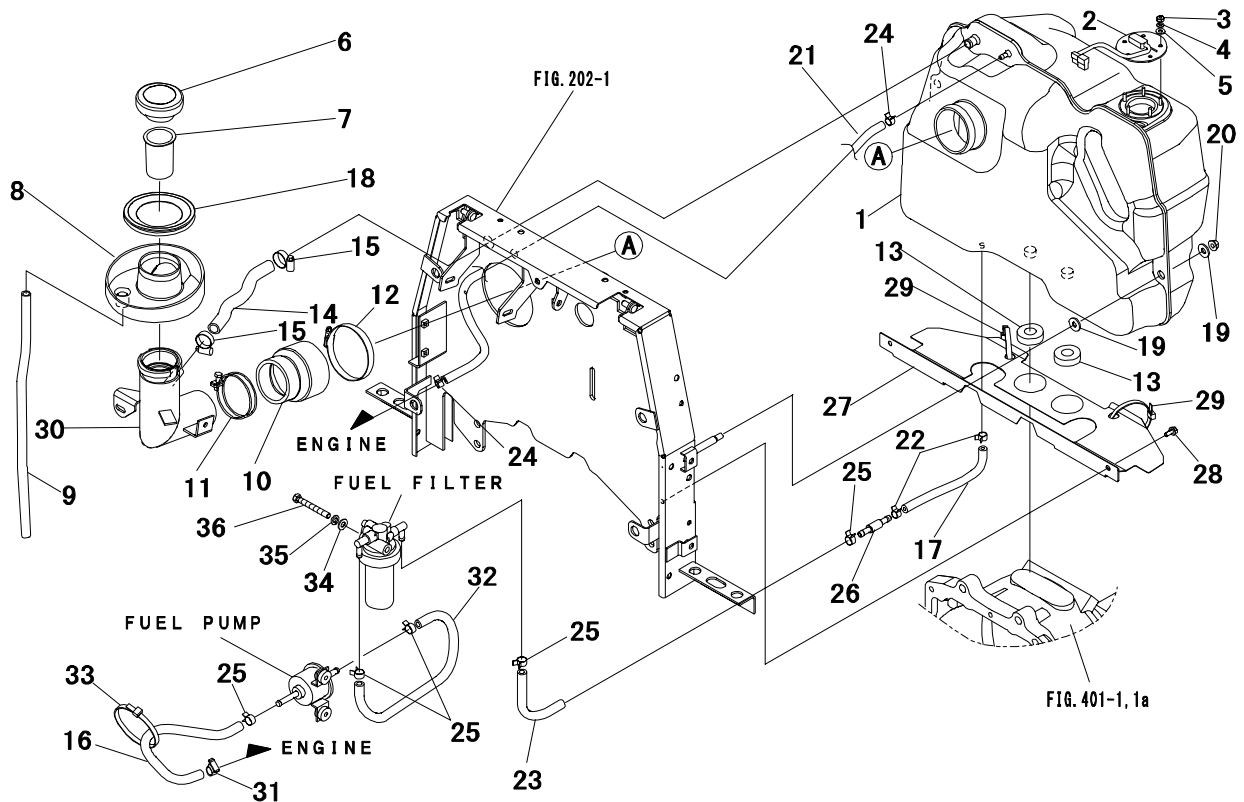

| Key No. | Parts No. | Parts Name. | Q'ty | | | | R/P | Application | Description | Remarks |
|---------|---------------|-----------------|------|--|--|--|-----|-------------|-------------|---------|
| | | | ALL | | | | | | | |
| 1~5 | 1956 0102 000 | TANK FUEL ASSY | 1 | | | | | | | |
| 1 | 1956 0103 000 | TANK FUEL | 1 | | | | | | | |
| 2 | 1044 0116 000 | FUEL UNIT | 1 | | | | | | | |
| 3 | A300 0104 002 | NUT | 5 | | | | | M4 | | |
| 4 | A360 0100 402 | WASHER, spring | 5 | | | | | M4 | | |
| 5 | 0350 0120 410 | WASHER | 5 | | | | | M4 | | |
| 6 | 1956 0101 000 | CAP, tank | 1 | | | | | | | |
| 7 | 0980 6000 001 | FILTER | 1 | | | | | | | |
| 8 | 1956 0108 000 | TRAY, fuel | 1 | | | | | | | |
| 9 | 0980 4100 502 | PIPE, vinyl | 1 | | | | | φ 10 × 500 | | |
| 10 | 1956 0106 000 | HOSE | 1 | | | | | | | |
| 11 | 0050 1100 710 | CLAMP, hose | 1 | | | | | φ 71 | | |
| 12 | 0050 5000 900 | CLAMP, hose | 1 | | | | | | | |
| 13 | 1956 0124 000 | RUBBER, cushion | 2 | | | | | | | |
| 14 | 1956 0141 000 | HOSE | 1 | | | | | | | |
| 15 | HA23 0108 000 | CLIP, hose | 2 | | | | | | | |
| 16 | 0981 0080 355 | HOSE | 1 | | | | | φ 8 × 355 | | |
| 17 | 0981 0060 160 | HOSE | 1 | | | | | φ 6 × 160 | | |
| 18 | 1956 0139 000 | SEAL, fuel | 1 | | | | | | | |
| 19 | 0350 0150 822 | WASHER | 4 | | | | | M8 | | |
| 20 | F301 0108 000 | NUT, flange | 2 | | | | | M8 | | |
| 21 | 0981 0060 350 | HOSE | 1 | | | | | φ 6 × 350 | | |
| 22 | 0050 3111 005 | CLAMP, hose | 2 | | | | | φ 11 | | |
| 23 | 0981 0080 160 | HOSE | 1 | | | | | φ 8 × 160 | | |
| 24 | 0050 3113 007 | CLAMP, hose | 2 | | | | | φ 13 | | |
| 25 | 0050 3113 007 | CLAMP, hose | 5 | | | | | φ 13 | | |
| 26 | 1044 0442 000 | JOINT, pipe | 1 | | | | | | | |
| 27 | 1956 0133 003 | PLATE | 1 | | | | | | | |
| 28 | H144 0106 016 | BOLT, w/washer | 2 | | | | | M6 × 16 | | |
| 29 | 0051 1070 070 | BAND, wire | 2 | | | | | | | |
| 30 | 1957 0105 AG0 | JOINT | 1 | | | | | | | |
| 31 | 69501-06613 | CLAMP | 1 | | | | | | | |
| 32 | 0981 0080 400 | HOSE | 1 | | | | | φ 8 × 400 | | |
| 33 | 0051 1070 070 | BAND, wire | 1 | | | | | | | |
| 34 | 0350 0140 818 | WASHER | 1 | | | | | M8 | | |

FIG. 204 RADIATOR (1/2)

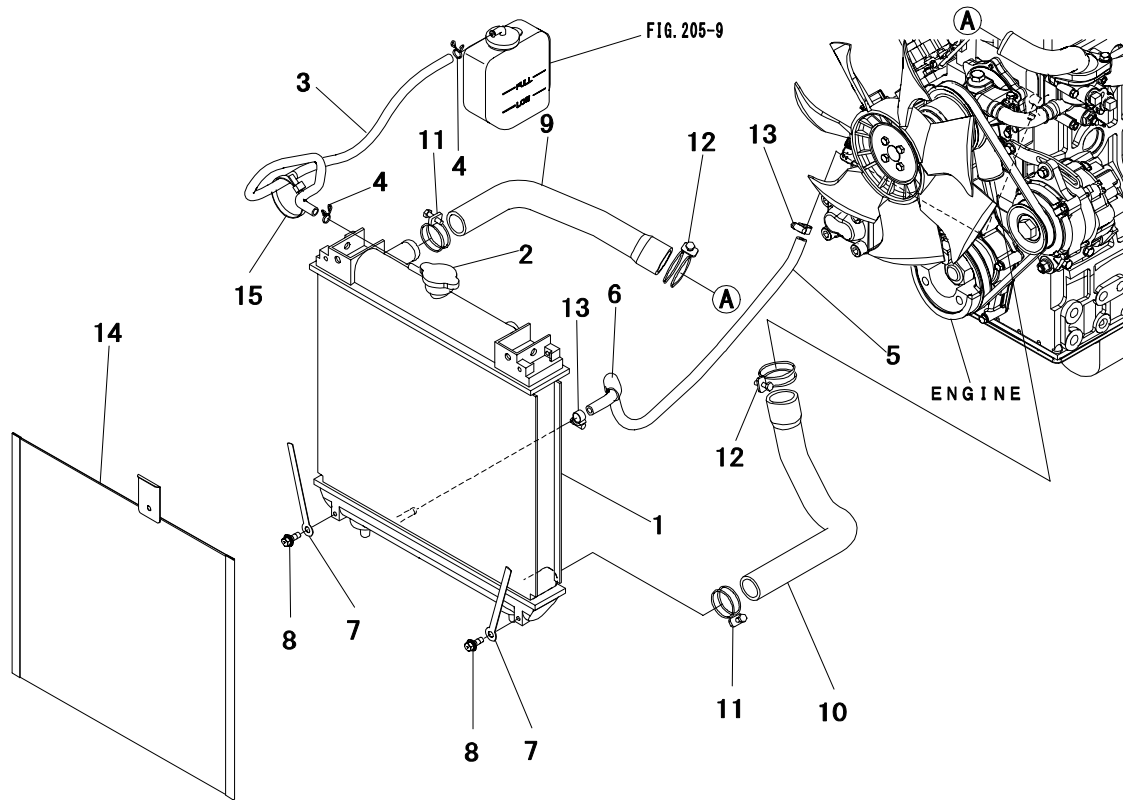

| Key No. | Parts No. | Parts Name. | Q'ty | | | | R/P | Application | Description | Remarks |
|---------|---------------|---------------|------|--|--|--|-----|-------------|-------------|---------|
| | | | ALL | | | | | | | |
| 1~4 | 1941 0412 001 | RADIATOR ASSY | 1 | | | | | | | |
| 1 | * | RADIATOR | 1 | | | | | | | |
| 2 | 3523 0551 200 | CAP | 1 | | | | | | | |
| 3 | 3523 0551 400 | HOSE | 1 | | | | | | | |
| 4 | 68201-01814 | CLIP | 2 | | | | | | | |
| 5 | 0981 0080 600 | HOSE | 1 | | | | | φ 8 × 600 | | |
| 6 | 1402 0121 000 | TUBE | 1 | | | | | | | |
| 7 | 1044 0435 000 | CLAMP | 2 | | | | | | | |
| 8 | H144 0106 016 | BOLT,w/washer | 2 | | | | | M6 × 16 | | |
| 9 | 1957 0417 001 | HOSE,upper | 1 | | | | | | | |
| 10 | 1957 0418 001 | HOSE,lower | 1 | | | | | | | |
| 11 | 0050 1100 380 | CLAMP,hose | 2 | | | | | φ 38 | | |
| 12 | 0050 1100 450 | CLAMP,hose | 2 | | | | | φ 45 | | |
| 13 | 69501-06613 | CLAMP | 2 | | | | | | | |
| 14 | 1956 0414 AG0 | NET,radiator | 1 | | | | | | | |
| 15 | 0051 1070 070 | BAND,wire | 1 | | | | | | | |
| | | | | | | | | | | |
| | | | | | | | | | | |
| | | | | | | | | | | |
| | | | | | | | | | | |
| | | | | | | | | | | |
| | | | | | | | | | | |
| | | | | | | | | | | |
| | | | | | | | | | | |
| | | | | | | | | | | |
| | | | | | | | | | | |
| | | | | | | | | | | |
| | | | | | | | | | | |
| | | | | | | | | | | |
| | | | | | | | | | | |
| | | | | | | | | | | |
| | | | | | | | | | | |
| | | | | | | | | | | |
| | | | | | | | | | | |
| | | | | | | | | | | |
| | | | | | | | | | | |
| | | | | | | | | | | |
| | | | | | | | | | | |
| | | | | | | | | | | |

FIG. 303 BONNET (3/3)

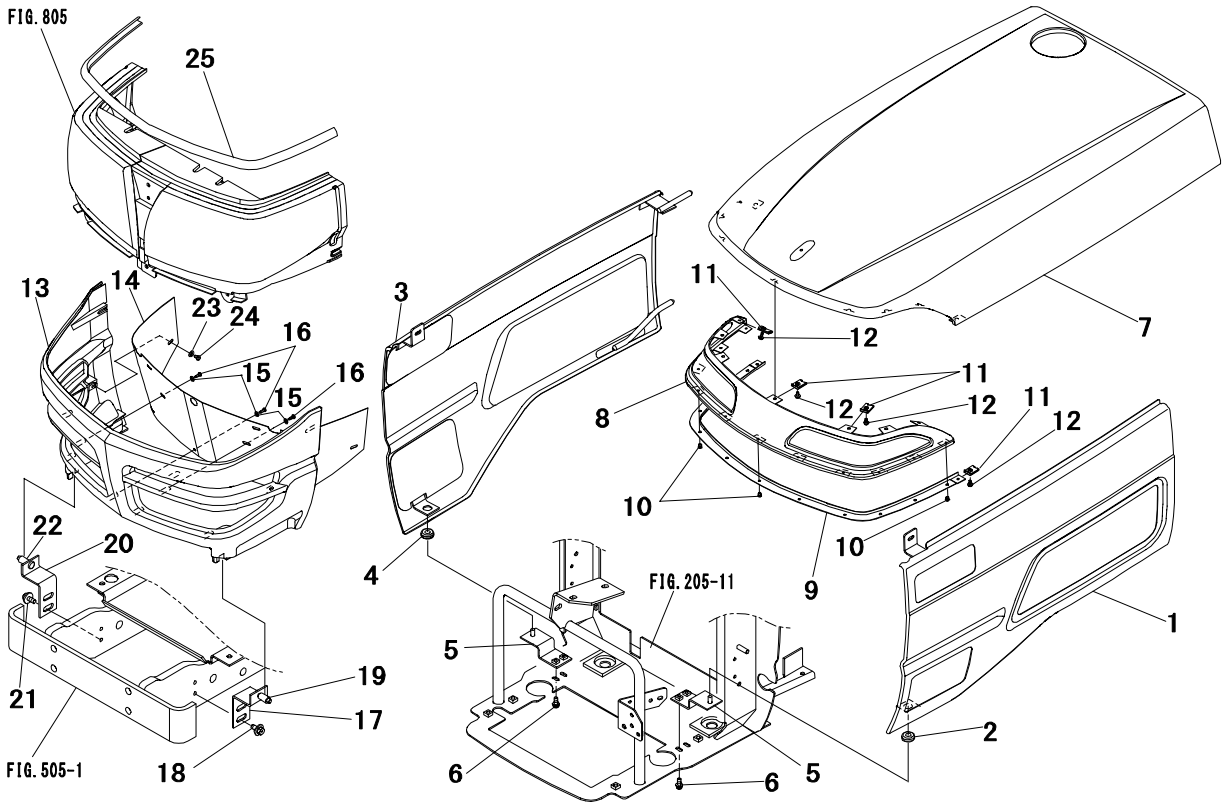

| Key No. | Parts No. | Parts Name. | Q` ty | | | | R/P | Application | Description | Remarks |
|---------|---------------|----------------|-------|--|--|--|-----|-------------|-------------|---------|
| | | | ALL | | | | | | | |
| 1 | 1944 2621 AE0 | COVER LH,side | 1 | | | | | | | |
| 2 | 1174 0217 001 | GROMMET | 1 | | | | | | | |
| 3 | 1944 2623 AE0 | COVER RH,side | 1 | | | | | | | |
| 4 | 1174 0217 001 | GROMMET | 1 | | | | | | | |
| 5 | 1944 2631 000 | PLATE | 2 | | | | | | | |
| 6 | H144 0106 016 | BOLT,w/washer | 4 | | | | | M6 × 16 | | |
| 7 | 1051 1136 AE1 | HOOD,bonnet | 1 | | | | | | | |
| 8~10 | 1944 2645 AG0 | SCREEN ASSY | 1 | | | | | | | |
| 8 | 1944 2642 000 | SCREEN | 1 | | | | | | | |
| 9 | 1944 2643 000 | PLATE | 1 | | | | | | | |
| 10 | 0405 0004 008 | RIVET BLIND | 11 | | | | | | | |
| 11 | 1944 2644 000 | NUT,clip | 9 | | | | | | | |
| 12 | H242 0104 010 | SCREW,w/washer | 9 | | | | | M4 × 10 | | |
| 13 | 1946 1176 000 | GRILLE | 1 | | | | | | | |
| 14 | 1040 5232 AG0 | SCREEN,grille | 1 | | | | | | | |
| 15 | 0350 0120 410 | WASHER | 8 | | | | | M4 | | |
| 16 | 0432 2104 012 | SCREW,tapping | 8 | | | | | M4 × 12 | | |
| 17 | 1945 1171 AG0 | PLATE | 1 | | | | | | | |
| 18 | H184 0108 020 | BOLT,w/washer | 2 | | | | | M8 × 20 | | |
| 19 | 0980 4080 021 | PIPE,vinyl | 1 | | | | | φ 8 × 20 | | |
| 20 | 1945 1171 AG0 | PLATE | 1 | | | | | | | |
| 21 | H184 0108 020 | BOLT,w/washer | 2 | | | | | M8 × 20 | | |
| 22 | 0980 4080 021 | PIPE,vinyl | 1 | | | | | φ 8 × 20 | | |
| 23 | 0350 0120 512 | WASHER | 2 | | | | | M5 | | |
| 24 | 0432 2105 008 | SCREW,tapping | 2 | | | | | M5 × 8 | | |
| 25 | 1040 5244 000 | RUBBER | 1 | | | | | | | |
| | | | | | | | | | | |
| | | | | | | | | | | |
| | | | | | | | | | | |
| | | | | | | | | | | |
| | | | | | | | | | | |
| | | | | | | | | | | |
| | | | | | | | | | | |
| | | | | | | | | | | |
| | | | | | | | | | | |
| | | | | | | | | | | |
| | | | | | | | | | | |
| | | | | | | | | | | |
| | | | | | | | | | | |
| | | | | | | | | | | |

FIG. 304 FENDER & STEP

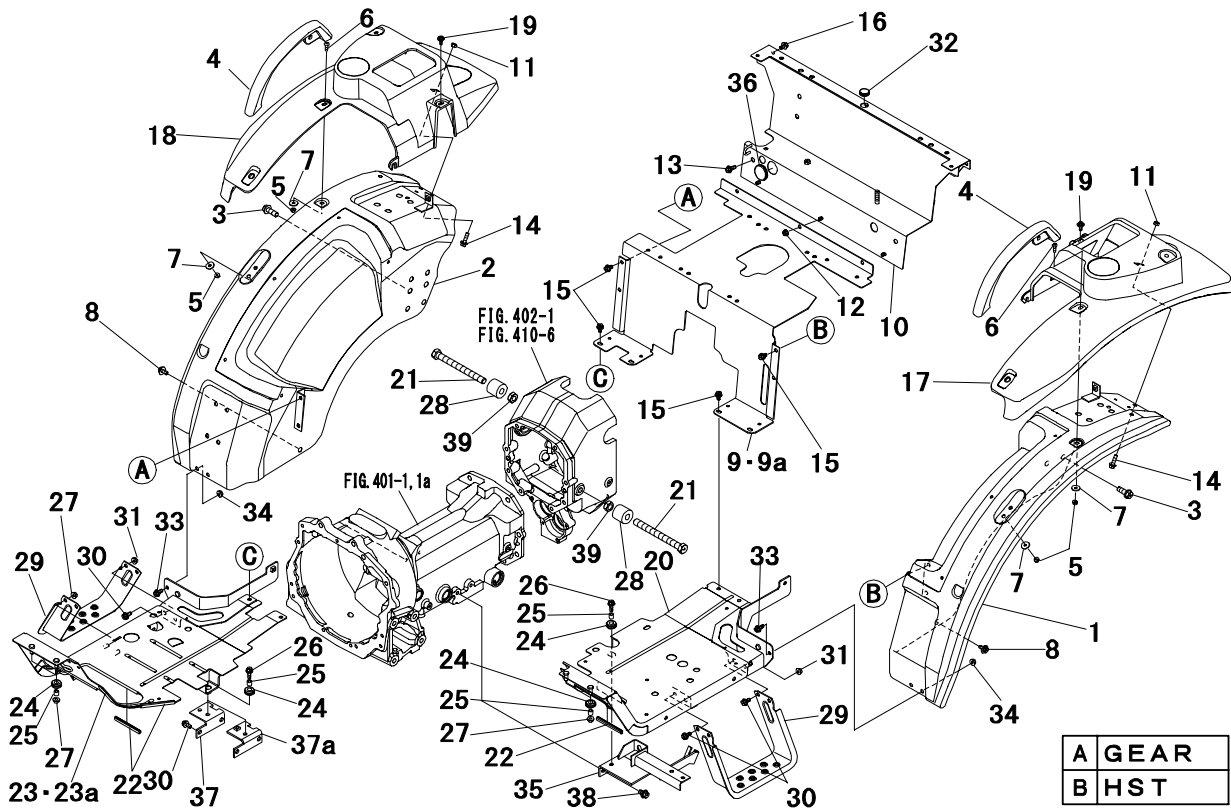

| | |
|---|------|
| A | GEAR |
| B | HST |

| Key No. | Parts No. | Parts Name. | Q'ty | | | | R/P | Application | Description | Remarks |
|---------|---------------|-----------------|------|---|--|--|-----|-------------|-------------|---------|
| | | | A | B | | | | | | |
| 1 | 1044 3502 AE0 | FENDER LH | 1 | 1 | | | | | | |
| 2 | 1044 3504 AE0 | FENDER RH | 1 | 1 | | | | | | |
| 3 | F945 0112 035 | BOLT | 4 | 4 | | | | | M12 × 35 | |
| 4 | 1038 3509 000 | GRIP,assist | 2 | 2 | | | | | | |
| 5 | F300 0106 001 | NUT,flange | 4 | 4 | | | | | M6 | |
| 6 | A252 0706 020 | SCREW | 2 | 2 | | | | | M6 × 20 | |
| 7 | 0350 0150 622 | WASHER | 4 | 4 | | | | | M6 | |
| 8 | H184 0108 020 | BOLT,w/washer | 2 | 2 | | | | | M8 × 20 | |
| 9 | 1945 6311 AE1 | COVER,front | 1 | · | | | | | | |
| 9a | 1945 6313 AE1 | COVER,front | · | 1 | | | | | | |
| 10 | 1945 6315 AE0 | COVER,rear | 1 | 1 | | | | | | |
| 11 | A301 0108 002 | NUT | 2 | 2 | | | | | M8 | |
| 12 | F301 0108 000 | NUT,flange | 3 | 3 | | | | | M8 | |
| 13 | H154 0108 025 | BOLT,w/washer | 2 | 2 | | | | | M8 × 25 | |
| 14 | H154 0108 030 | BOLT,w/washer | 2 | 2 | | | | | M8 × 30 | |
| 15 | H154 0108 016 | BOLT,w/washer | 8 | 8 | | | | | M8 × 16 | |
| 16 | H154 0108 016 | BOLT,w/washer | 2 | 2 | | | | | M8 × 16 | |
| 17 | 1945 6306 000 | COVER LH,fender | 1 | 1 | | | | | | |
| 18 | 1945 6307 000 | COVER RH,fender | 1 | 1 | | | | | | |
| 19 | H194 0106 020 | BOLT,w/washer | 2 | 2 | | | | | M6 × 20 | |
| 20 | 1945 6325 AE1 | STEP LH | 1 | 1 | | | | | | |
| 21 | 1957 3541 000 | BOLT | 2 | 2 | | | | | | |
| 22 | 1031 1826 000 | RUBBER | 3 | 3 | | | | | | |
| 23 | 1945 6326 AE1 | STEP RH | 1 | · | | | | | | |
| 23a | 1945 6327 AE1 | STEP RH | · | 1 | | | | | | |
| 24 | 1193 0439 000 | GROMMET | 6 | 6 | | | | | | |
| 25 | 1038 2241 000 | COLLAR | 6 | 6 | | | | | | |
| 26 | H154 0108 025 | BOLT,w/washer | 2 | 2 | | | | | M8 × 25 | |
| 27 | F301 0108 000 | NUT,flange | 6 | 6 | | | | | M8 | |
| 28 | 1044 3529 000 | RUBBER | 2 | 2 | | | | | | |
| 29 | 1044 3531 AG0 | STEP,sub | 2 | 2 | | | | | | |
| 30 | H154 0108 020 | BOLT,w/washer | 8 | 8 | | | | | M8 × 20 | |
| 31 | F301 0108 000 | NUT,flange | 4 | 4 | | | | | M8 | |
| 32 | 0040 1001 601 | GROMMET | 1 | 1 | | | | | φ 16 | |
| 33 | H154 0108 020 | BOLT,w/washer | 2 | 2 | | | | | M8 × 20 | |

FIG. 305 COVER

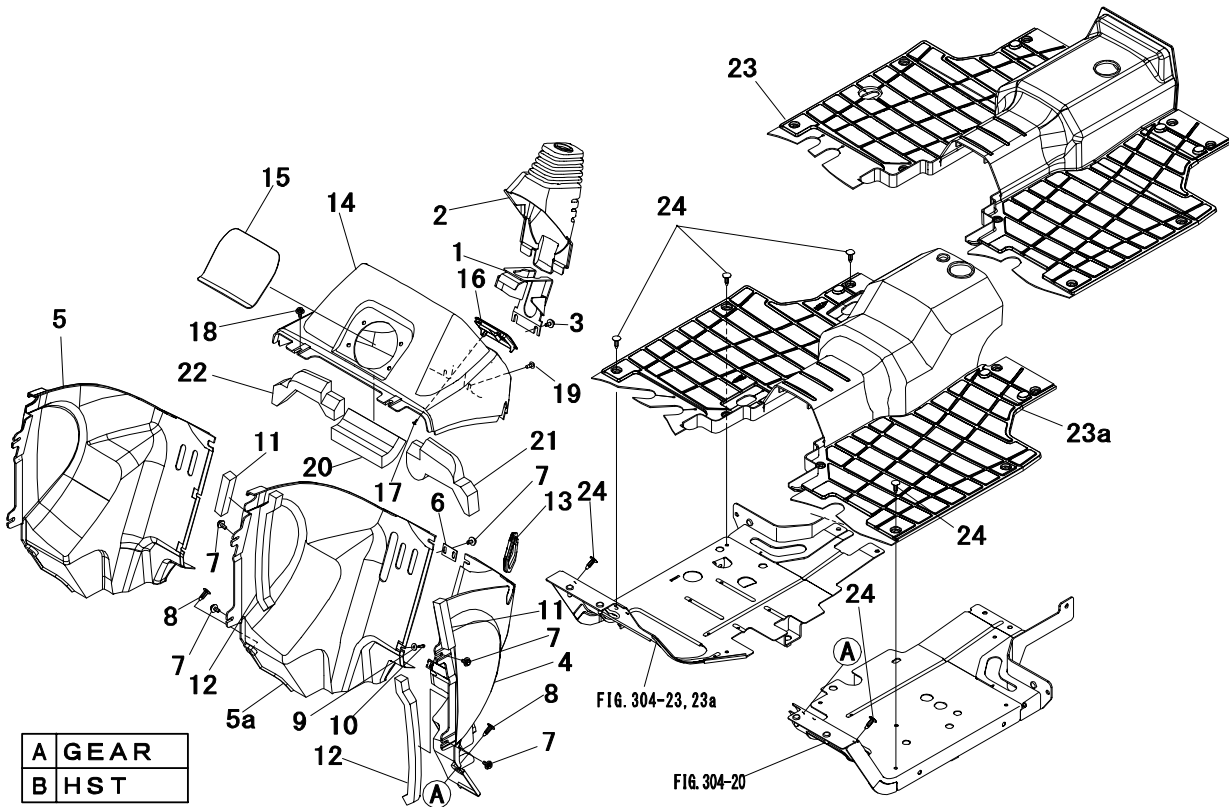

| Key No. | Parts No. | Parts Name. | Q'ty | | | | R/P | Application | Description | Remarks |
|---------|---------------|----------------|------|----|--|--|-----|-------------|-------------|---------|
| | | | A | B | | | | | | |
| 1 | 1957 2259 000 | BRACKET | 1 | 1 | | | | | | |
| 2 | 1957 2218 000 | BOOTS,steering | 1 | 1 | | | | | | |
| 3 | H194 0106 016 | BOLT,w/washer | 2 | 2 | | | | M6 × 16 | | |
| 4 | 1957 2642 000 | PANEL L.H,rear | 1 | 1 | | | | | | |
| 5 | 1044 2643 001 | PANEL R.H,rear | 1 | · | | | | | | |
| 5a | 1957 2643 000 | PANEL R.H,rear | · | 1 | | | | | | |
| 6 | 1044 2646 000 | PLATE | 1 | 1 | | | | | | |
| 7 | H194 0106 016 | BOLT,w/washer | 6 | 6 | | | | M6 × 16 | | |
| 8 | 1040 6313 000 | CLIP | 2 | 2 | | | | | | |
| 9 | 1044 2675 000 | WASHER | 2 | 2 | | | | | | |
| 10 | 3518 0844 000 | SCREW | 2 | 2 | | | | | | |
| 11 | 3559 3838 600 | SEAL | 2 | 2 | | | | | | |
| 12 | 1956 0424 000 | CUSHION | 2 | 2 | | | | | | |
| 13 | 1957 1779 000 | COVER | · | 1 | | | | | | |
| 14 | 1957 2942 000 | PANEL | 1 | 1 | | | | | | |
| 15 | 1956 2833 000 | COVER,panel | 1 | 1 | | | | | | |
| 16 | 1945 7211 000 | COVER | 1 | 1 | | | | | | |
| 17 | 3515 0924 100 | SCREW,tapping | 2 | 2 | | | | | | |
| 18 | H194 0106 016 | BOLT,w/washer | 2 | 2 | | | | M6 × 16 | | |
| 19 | A252 0706 016 | SCREW | 2 | 2 | | | | M6 × 16 | | |
| 20 | 1956 2656 001 | CUSHION | 1 | 1 | | | | | | |
| 21 | 1956 2657 000 | CUSHION LH | 1 | 1 | | | | | | |
| 22 | 1956 2658 000 | CUSHION RH | 1 | 1 | | | | | | |
| 23 | 1957 3535 002 | MAT,step | 1 | · | | | | | | |
| 23a | 1957 3536 002 | MAT,step | · | 1 | | | | | | |
| 24 | 1040 6313 000 | CLIP | 14 | 14 | | | | | | |

FIG. 307 SAFETY FRAME (REAR)

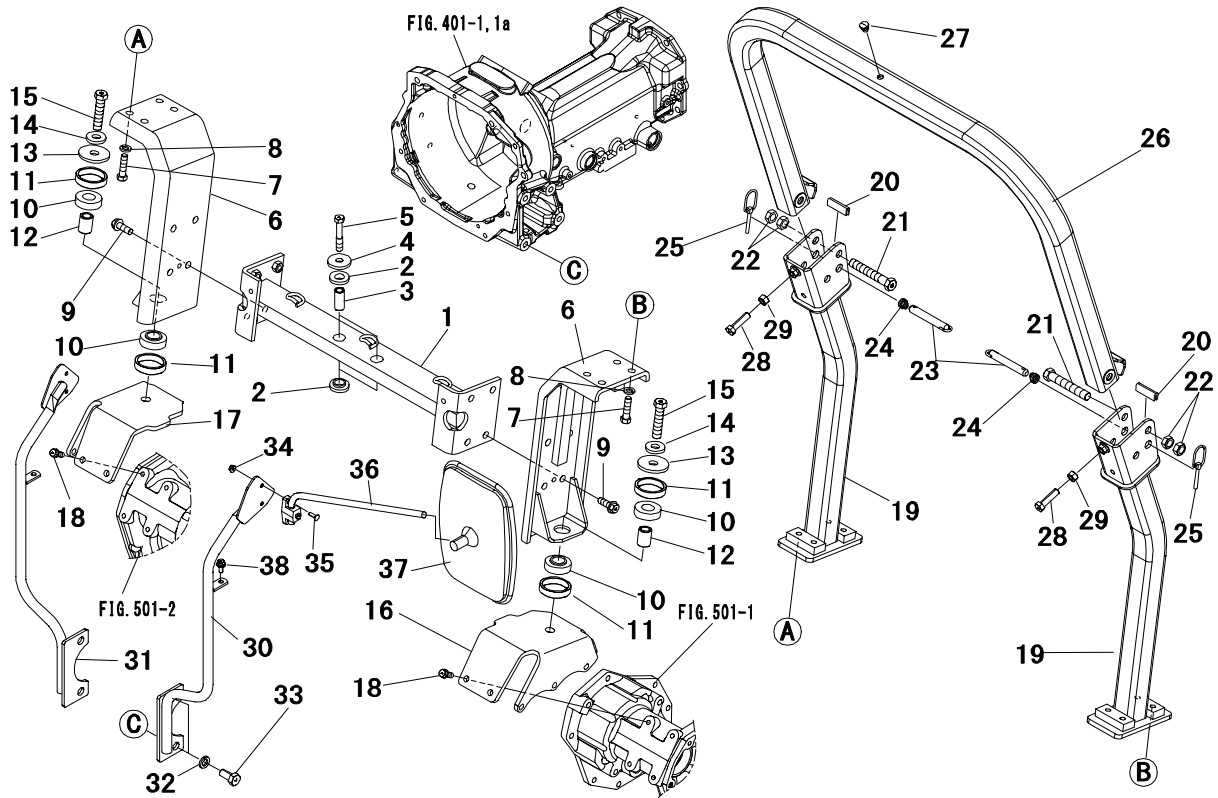

| Key No. | Parts No. | Parts Name. | Q'ty | | | | R/P | Application | Description | Remarks |
|---------|---------------|-----------------|------|--|--|--|-----|-------------|-------------|---------|
| | | | ALL | | | | | | | |
| 1 | 1945 6511 AG0 | SUPPORT,bracket | 1 | | | | | | | |
| 2 | 1038 3932 000 | RUBBER CUSHION | 4 | | | | | | | |
| 3 | 1957 3915 000 | COLLAR | 2 | | | | | | | |
| 4 | 3515 0657 200 | WASHER | 2 | | | | | | | |
| 5 | A054 0112 070 | BOLT 7T | 2 | | | | | M12 × 70 | | |
| 6 | 1945 6513 AE0 | FRAME | 2 | | | | | | | |
| 7 | A945 0112 045 | BOLT 10.9 | 8 | | | | | M12 × 45 | | |
| 8 | A360 0101 202 | WASHER,spring | 8 | | | | | M12 | | |
| 9 | F945 0112 035 | BOLT | 4 | | | | | M12 × 35 | | |
| 10 | 1038 3946 000 | RUBBER,cushion | 4 | | | | | | | |
| 11 | 1038 3943 000 | COLLAR | 4 | | | | | | | |
| 12 | 1963 3915 000 | COLLAR | 2 | | | | | | | |
| 13 | 1038 3944 000 | WASHER | 2 | | | | | | | |
| 14 | 1044 3926 000 | WASHER | 2 | | | | | | | |
| 15 | A945 0116 070 | BOLT 10.9 | 2 | | | | | M16 × 70 | | |
| 16 | 1945 6517 AG0 | BRACKET LH,rear | 1 | | | | | | | |
| 17 | 1945 6518 AG0 | BRACKET RH,rear | 1 | | | | | | | |
| 18 | F154 0110 025 | BOLT,w/washer | 4 | | | | | M10 × 25 | | |
| 19 | 1945 6531 AG0 | BRACKET,rollbar | 2 | | | | | | | |
| 20 | 3555 2625 000 | BAND,rubber | 2 | | | | | | | |
| 21 | A945 0116 100 | BOLT | 2 | | | | | M16 × 100 | | |
| 22 | A083 0116 001 | NUT | 4 | | | | | M16 | | |
| 23 | 1945 6525 000 | PIN | 2 | | | | | | | |
| 24 | 1035 3931 000 | SPRING | 2 | | | | | | | |
| 25 | 1904 3905 000 | PIN,linch | 2 | | | | | | | |
| 26 | 1945 6535 AG0 | ROLLBAR | 1 | | | | | | | |
| 27 | 1176 3534 001 | PLUG,mat | 1 | | | | | | | |
| 28 | A050 0112 045 | BOLT 7T | 2 | | | | | M12 × 45 | | |
| 29 | A301 0112 002 | NUT | 2 | | | | | M12 | | |
| 30 | 1945 6571 000 | BRACKET,mirr lh | 1 | | | | | | | |
| 31 | 1945 6576 000 | BRACKET MIRR RH | 1 | | | | | | | |
| 32 | A360 0101 402 | WASHER,spring | 2 | | | | | M14 | | |
| 33 | A040 0114 030 | BOLT 7T | 2 | | | | | M14 × 30 | | |
| 34 | F300 0106 000 | NUT,flange | 2 | | | | | M6 | | |
| 35 | A222 0106 020 | SCREW | 2 | | | | | M6 × 20 | | |

FIG. 310 SAFETY DEVICE

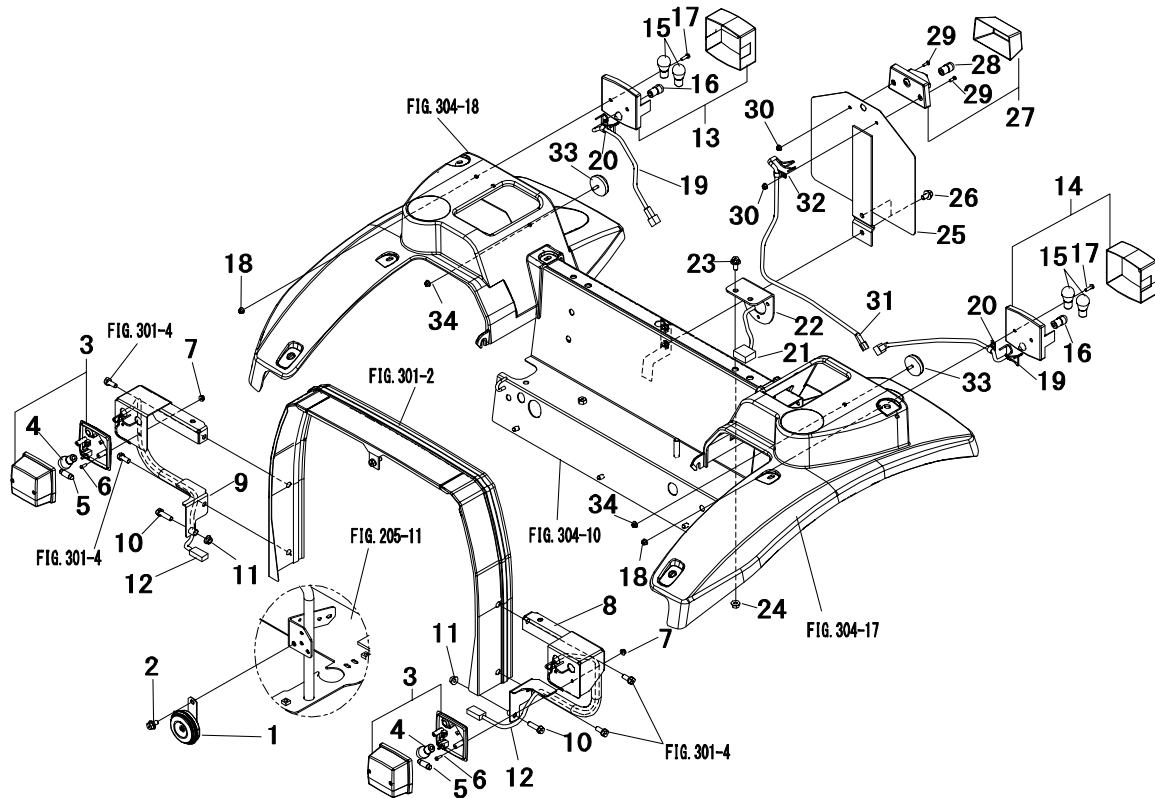

| Key No. | Parts No. | Parts Name. | Q'ty | | | | R/P | Application | Description | Remarks |
|---------|---------------|-----------------|------|--|--|--|-----|-------------|-------------|---------|
| | | | ALL | | | | | | | |
| 1,2 | 1945 3501 000 | HORN ASSY | 1 | | | | | | | |
| 1 | 1048 3502 000 | HORN | 1 | | | | | | | |
| 2 | H154 0108 016 | BOLT,w/washer | 1 | | | | | M8 × 16 | | |
| 3~12 | 1945 3510 000 | COMBI LAMP ASSY | 1 | | | | | | | |
| 3 | 1215 0104 100 | LAMP | 2 | | | | | | | |
| 4 | 1215 0104 200 | BULB | 2 | | | | | 12V21W | | |
| 5 | 1215 0104 300 | BULB | 2 | | | | | 12V5W | | |
| 6 | A242 0104 012 | SCREW | 4 | | | | | M4 × 12 | | |
| 7 | F300 0104 000 | NUT,flange | 4 | | | | | M4 | | |
| 8 | 1945 3511 AG0 | LAMP BRACKET LH | 1 | | | | | | | |
| 9 | 1945 3512 AG0 | LAMP BRACKET RH | 1 | | | | | | | |
| 10 | F154 0108 030 | BOLT,w/washer | 2 | | | | | M8 × 30 | | |
| 11 | F301 0108 000 | NUT,flange | 2 | | | | | M8 | | |
| 12 | 1945 3513 000 | LEAD WIRE F | 2 | | | | | | | |
| 13~20 | 1945 3515 000 | COMBI LAMP ASSY | 1 | | | | | | | |
| 13 | 1215 0105 100 | LAMP | 1 | | | | | | | |
| 14 | 1215 0106 100 | LAMP | 1 | | | | | | | |
| 15 | 1215 0104 200 | BULB | 4 | | | | | 12V21W | | |
| 16 | 1215 0105 300 | BULB | 2 | | | | | 12V10W | | |
| 17 | A242 0105 016 | SCREW | 4 | | | | | M5 × 16 | | |
| 18 | F300 0105 000 | NUT,flange | 4 | | | | | M5 | | |
| 19 | 1945 3516 000 | LEAD WIRE R | 2 | | | | | | | |
| 20 | 1044 2993 000 | CLIP | 2 | | | | | | | |
| 21~24 | 1945 3520 000 | 7P ASSY | 1 | | | | | | | |
| 21 | 1942 2919 000 | HARNESS 7P | 1 | | | | | | | |
| 22 | 1945 3522 AE0 | PLATE 7P | 1 | | | | | | | |
| 23 | H154 0108 020 | BOLT,w/washer | 2 | | | | | M8 × 20 | | |
| 24 | F301 0108 000 | NUT,flange | 2 | | | | | M8 | | |
| 25~32 | 1945 3525 000 | REGIST ASSY | 1 | | | | | | | |
| 25 | 1942 3421 AE0 | PLATE,regist | 1 | | | | | | | |
| 26 | H154 0108 016 | BOLT,w/washer | 2 | | | | | M8 × 16 | | |
| 27 | 1215 0107 100 | LAMP | 1 | | | | | | | |
| 28 | 1215 0105 300 | BLUB | 1 | | | | | 12V10W | | |
| 29 | A242 0104 012 | SCREW | 2 | | | | | M4 × 12 | | |
| 30 | F300 0104 000 | NUT,flange | 2 | | | | | M4 | | |

FIG. 401 MAIN CLUTCH

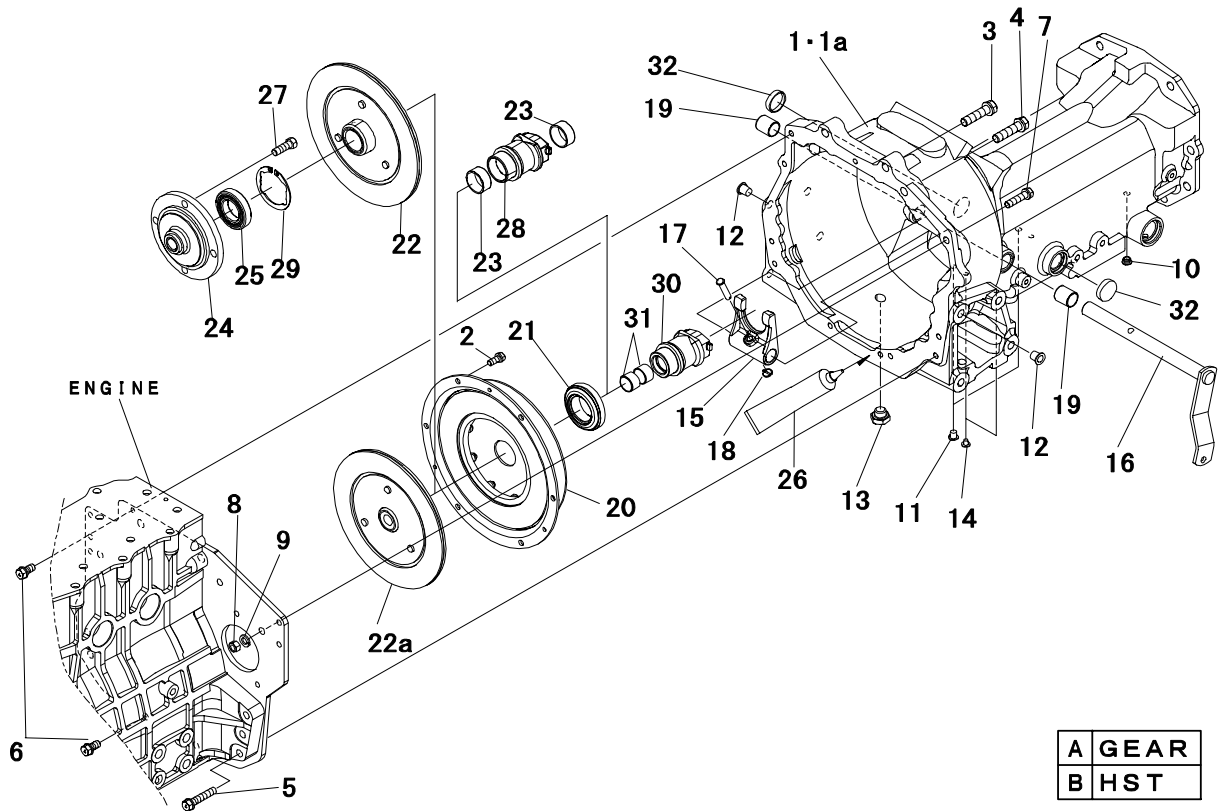

| Key No. | Parts No. | Parts Name. | Q'ty | | | | R/P | Application | Description | Remarks |
|---------|---------------|----------------|------|----|--|--|-----|-------------|-------------|---------|
| | | | A | B | | | | | | |
| 1 | 1945 1331 AG0 | HOUSING,clutch | 1 | . | | | | | | |
| 1a | 1945 1332 AG0 | HOUSING,clutch | . | 1 | | | | | | |
| 2 | F154 0108 020 | BOLT,w/washer | 6 | 6 | | | | M8 × 20 | | |
| 3 | F154 0112 050 | BOLT,w/washer | 2 | 2 | | | | M12 × 50 | | |
| 4 | F155 0112 045 | BOLT,w/washer | 1 | 1 | | | | M12 × 45 | | |
| 5 | F154 0110 050 | BOLT,w/washer | 4 | 4 | | | | M10 × 50 | | |
| 6 | F154 0110 020 | BOLT,w/washer | 4 | 4 | | | | M10 × 20 | | |
| 7 | F155 0110 035 | BOLT,w/washer | 1 | 1 | | | | M10 × 35 | | |
| 8 | A303 0110 002 | NUT | 1 | 1 | | | | M10 | | |
| 9 | A360 0101 002 | WASHER,spring | 1 | 1 | | | | M10 | | |
| 10 | 2761 3733 000 | CAP | 1 | 1 | | | | | | |
| 11 | 05534-10000 | PLUG | 2 | 2 | | | | | | |
| 12 | 05534-14000 | PLUG | 8 | 8 | | | | | | |
| 13 | F5000-16000 | PLUG | 1 | 1 | | | | | | |
| 14 | 05534-08000 | PLUG | 2 | 2 | | | | | | |
| 15 | 1176 1014 001 | LEVER,clutch | 1 | 1 | | | | | | |
| 16 | 1038 1011 AG0 | SHAFT,release | 1 | 1 | | | | | | |
| 17 | F2855-08040 | PIN,clevis | 1 | 1 | | | | φ 8 × 40 | | |
| 18 | 0520 0120 020 | PIN,split | 1 | 1 | | | | φ 2 × 20 | | |
| 19 | 0796 1020 250 | BUSHING | 2 | 2 | | | | | | |
| 20 | 1028 1111 000 | COVER ASSY | 1 | 1 | | | | | | |
| 21 | 1176 1015 000 | BEARING | 1 | 1 | | | | | | |
| 22 | 1957 1111 000 | DISK,clutch | 1 | . | | | | | | |
| 22a | 1964 1112 000 | DISK,clutch | . | 1 | | | | | | |
| 23 | 1406 1178 000 | BUSHING | 2 | . | | | | | | |
| 24 | 1957 1063 000 | COUPLING | 1 | . | | | | | | |
| 25 | 1957 1051 000 | BEARING | 1 | . | | | | | | |
| 26 | TB1206D | GASKET | AR | AR | | | | | | |
| 27 | A050 0110 030 | BOLT 7T | 4 | . | | | | M10 × 30 | | |
| 28 | 1957 1011 000 | HUB,release | 1 | . | | | | | | |
| 29 | 0741 0005 801 | C-RING | 1 | . | | | | φ 58 | | |
| 30 | 1956 1011 000 | HUB,release | . | 1 | | | | | | |
| 31 | 0797 2022 150 | BUSHING | . | 2 | | | | | | |
| 32 | 0834 0032 070 | CAP,seal | . | 2 | | | | φ 32 | | |

FIG. 402 TRANSMISSION (GEAR) (1/8)

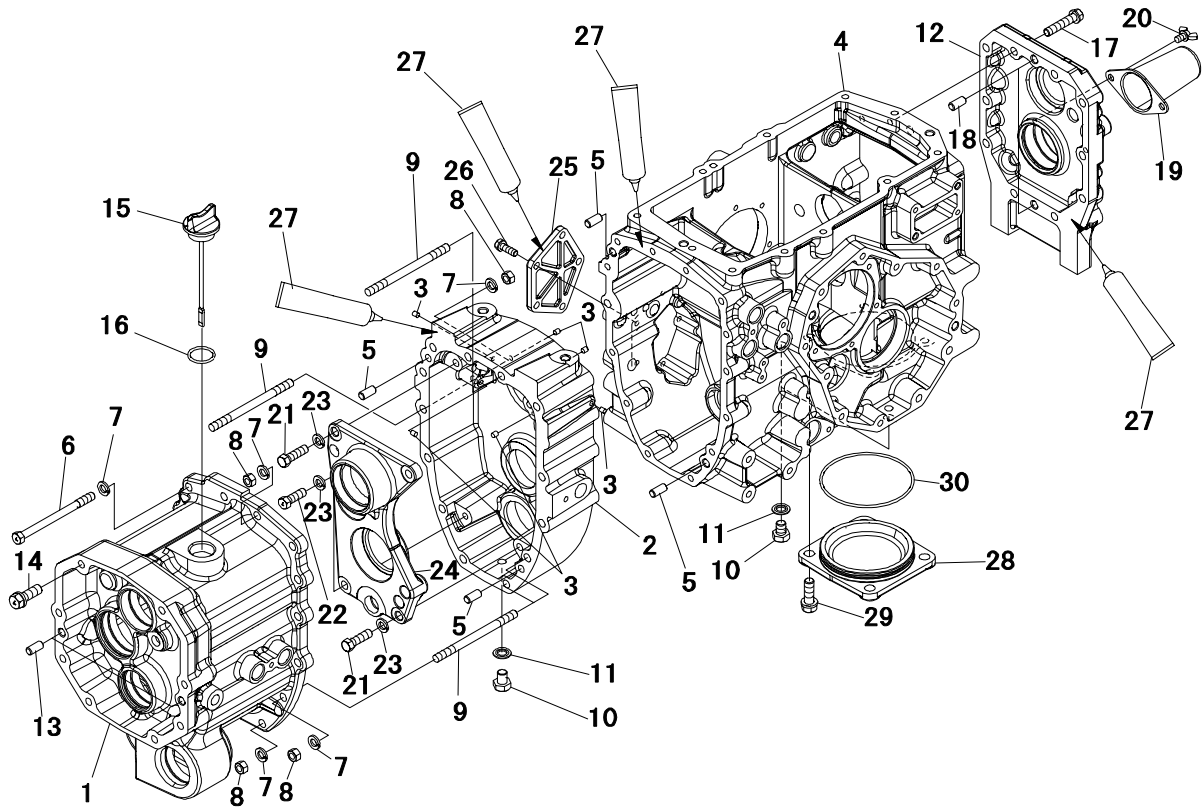

| Key No. | Parts No. | Parts Name. | Q` ty | | | | R/P | Application | Description | Remarks |
|---------|---------------|-----------------|-------|--|--|--|-----|-------------|-------------|---------|
| | | | ALL | | | | | | | |
| 1 | 1945 1401 AG0 | HOUSING,transmi | 1 | | | | | | | |
| 2,3 | 1957 1210 000 | HOLDER,bearing | 1 | | | | | | | |
| 2 | * | HOLDER BEARING | 1 | | | | | | | |
| 3 | * | PLUG | 6 | | | | | | | |
| 4 | 1944 1203 AG2 | HOUSING,diff | 1 | | | | | | | |
| 5 | 0540 1010 020 | PIN,dowel | 4 | | | | | φ 10 × 20 | | |
| 6 | A054 0110 125 | BOLT | 10 | | | | | M10 × 125 | | |
| 7 | A360 0101 002 | WASHER,spring | 14 | | | | | M10 | | |
| 8 | A301 0110 002 | NUT | 4 | | | | | M10 | | |
| 9 | 1044 1595 000 | STUD | 4 | | | | | | | |
| 10 | 1025 0808 000 | PLUG | 3 | | | | | | | |
| 11 | 0833 1001 200 | WASHER,seal | 3 | | | | | M12 | | |
| 12 | 1957 1205 AG0 | COVER PTO | 1 | | | | | | | |
| 13 | 0540 1010 020 | PIN,dowel | 2 | | | | | φ 10 × 20 | | |
| 14 | F154 0112 035 | BOLT,w/washer | 8 | | | | | M12 × 35 | | |
| 15 | 1981 2472 002 | PLUG,oiling | 1 | | | | | | | |
| 16 | 0830 0100 280 | O-RING | 1 | | | | | φ 28 | | |
| 17 | F154 0110 050 | BOLT,w/washer | 10 | | | | | M10 × 50 | | |
| 18 | 0540 1010 020 | PIN,dowel | 2 | | | | | φ 10 × 20 | | |
| 19 | 1031 1382 000 | CAP P.T.O | 1 | | | | | | | |
| 20 | A140 0600 812 | BOLT,wing | 2 | | | | | M8 × 12 | | |
| 21 | 1040 1337 000 | BOLT | 2 | | | | | | | |
| 22 | A050 0110 030 | BOLT 7T | 2 | | | | | M10 × 30 | | |
| 23 | A360 0101 002 | WASHER,spring | 4 | | | | | M10 | | |
| 24 | 1957 1204 001 | COVER | 1 | | | | | | | |
| 25 | 1044 1207 AG0 | COVER | 1 | | | | | | | |
| 26 | F154 0108 025 | BOLT,w/washer | 5 | | | | | M8 × 25 | | |
| 27 | TB1206D | GASKET | AR | | | | | | | |
| 28 | 1957 1602 AG0 | COVER | 1 | | | | | | | |
| 29 | F154 0112 035 | BOLT,w/washer | 2 | | | | | M12 × 35 | | |
| 30 | 0830 0201 100 | O-RING | 1 | | | | | φ 110 | | |

FIG. 403 TRANSMISSION (GEAR) (2/8)

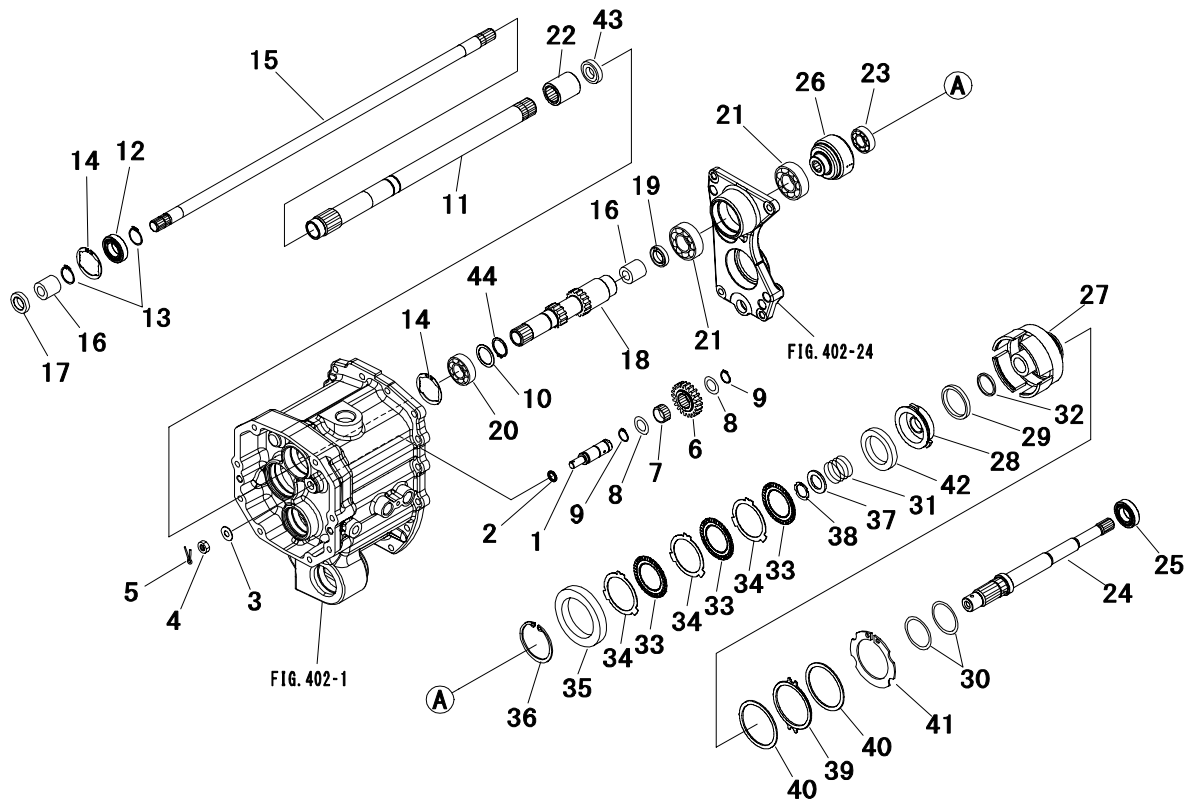

| Key No. | Parts No. | Parts Name. | Q'ty | | | | R/P | Application | Description | Remarks |
|---------|---------------|-----------------|------|--|--|--|-----|-------------|-------------|---------|
| | | | ALL | | | | | | | |
| 1 | 1044 1215 000 | SHAFT,back idle | 1 | | | | | | | |
| 2 | 0830 0100 160 | O-RING | 1 | | | | | φ 16 | | |
| 3 | 0350 0151 226 | WASHER | 1 | | | | | M12 | | |
| 4 | A310 0101 201 | NUT | 1 | | | | | | | |
| 5 | 0520 0125 020 | PIN,split | 1 | | | | | φ 2.5 × 20 | | |
| 6 | 1044 1216 001 | GEAR 22T | 1 | | | | | 22T | | |
| 7 | 0780 2202 617 | BEARING,needle | 1 | | | | | | | |
| 8 | 1352 1406 000 | LINER B,thrust | 2 | | | | | | | |
| 9 | 0740 0002 000 | C-RING | 2 | | | | | φ 20 | | |
| 10 | 3521 1303 200 | LINER | 1 | | | | | | | |
| 11 | 1957 1277 000 | SHAFT,pipe | 1 | | | | | | | |
| 12 | 0750 0560 064 | BEARING,ball | 1 | | | | | 6006DD | | |
| 13 | 0740 0003 000 | C-RING | 2 | | | | | φ 30 | | |
| 14 | 0741 0005 501 | C-RING | 2 | | | | | φ 55 | | |
| 15 | 1957 1278 000 | SHAFT,drive | 1 | | | | | | | |
| 16 | 0796 3020 200 | BUSHING | 2 | | | | | | | |
| 17 | 1963 1276 000 | SEAL,oil | 1 | | | | | | | |
| 18 | 1945 1481 000 | SHAFT,shuttle | 1 | | | | | | | |
| 19 | 0840 1020 307 | SEAL,oil | 1 | | | | | TC20307 | | |
| 20 | 0750 0060 060 | BEARING,ball | 1 | | | | | 6006 | | |
| 21 | 0750 0060 070 | BEARING,ball | 2 | | | | | 6007 | | |
| 22 | 1957 1279 000 | BOSS,spline | 1 | | | | | | | |
| 23 | 0750 0060 050 | BEARING,ball | 1 | | | | | 6005 | | |
| 24 | 1957 1285 000 | SHAFT | 1 | | | | | | | |
| 25 | 0750 0560 054 | BEARING,ball | 1 | | | | | 6005DD | | |
| 26 | 1957 1283 000 | BOSS,spline | 1 | | | | | | | |
| 27~42 | 1957 1291 001 | PTO CLUTCH ASSY | 1 | | | | | | | |
| 27 | 1957 1291 111 | CASE | 1 | | | | | | | |
| 28 | 1957 1291 120 | PISTON | 1 | | | | | | | |
| 29 | 1961 1261 130 | RING,seal | 1 | | | | | | | |
| 30 | 1961 1261 140 | RING,seal | 2 | | | | | | | |
| 31 | 1961 1261 150 | SPRING | 1 | | | | | | | |
| 32 | 1961 1261 160 | RING,seal | 1 | | | | | | | |
| 33 | 1957 1291 170 | PLATE,drive | 3 | | | | | | | |
| 34 | 1961 1261 180 | PLATE,disk | 3 | | | | | | | |

FIG. 404 TRANSMISSION (GEAR) (3/8)

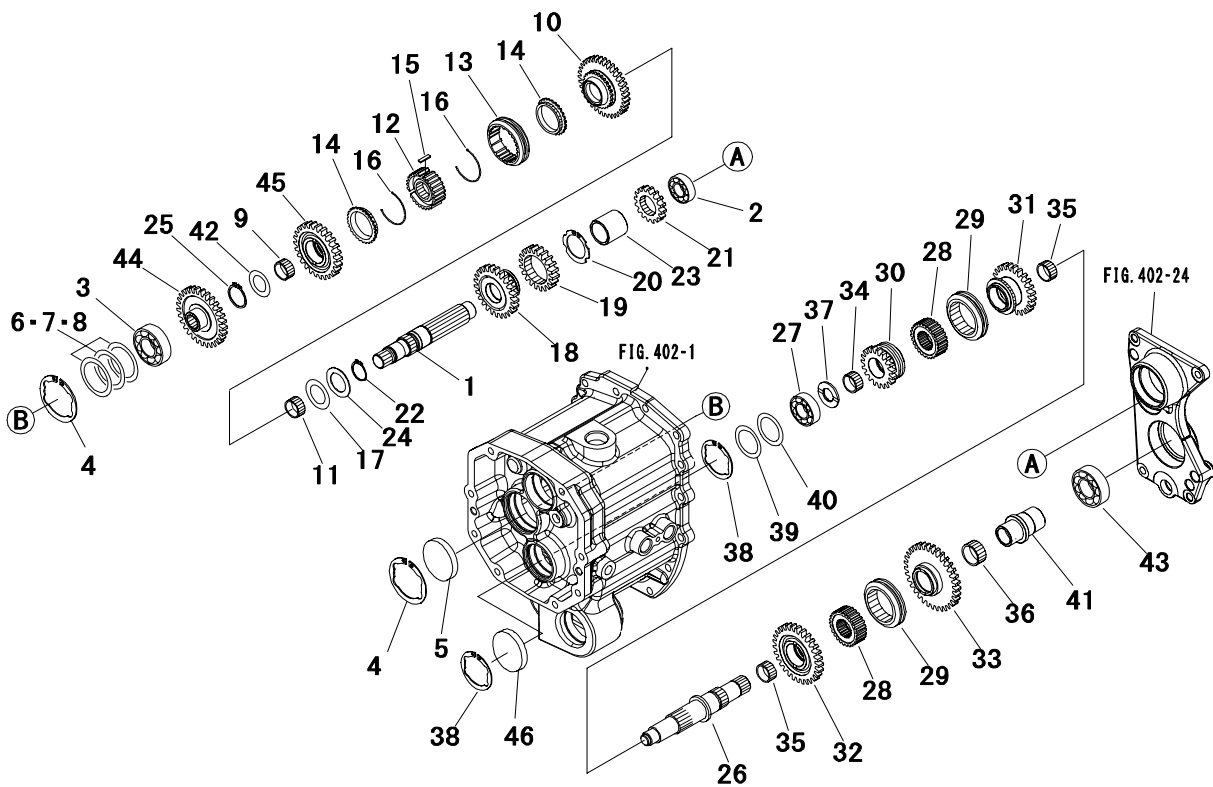

| Key No. | Parts No. | Parts Name. | Q'ty | | | | R/P | Application | Description | Remarks |
|---------|---------------|-----------------|------|--|--|--|-----|-------------|-------------|---------|
| | | | ALL | | | | | | | |
| 1 | 1945 1417 000 | SHAFT | 1 | | | | | | | |
| 2 | 0752 0662 050 | BEARING,ball | 1 | | | | | 6205RSH2 | | |
| 3 | 0751 0662 060 | BEARING | 1 | | | | | | | |
| 4 | 0741 0006 201 | C-RING | 2 | | | | | φ 62 | | |
| 5 | 0834 0062 100 | CAP,seal | 1 | | | | | φ 62 | | |
| 6~8 | 1021 1318 000 | LINER SET | AR | | | | | | | |
| 6 | 0730 0006 202 | LINER | AR | | | | | t=0.2 | | |
| 7 | 0730 0006 206 | LINER | AR | | | | | t=0.6 | | |
| 8 | 0730 0006 210 | LINER | AR | | | | | t=1.0 | | |
| 9 | 0780 2253 117 | BEARING,needle | 1 | | | | | | | |
| 10 | 1945 1496 000 | GEAR 34T | 1 | | | | | 34T | | |
| 11 | 0780 2303 517 | BEARING,needle | 1 | | | | | | | |
| 12 | 1956 1208 000 | HUB,synchronize | 1 | | | | | | | |
| 13 | 1956 1209 000 | SLEEVE,synchron | 1 | | | | | | | |
| 14 | 1956 1215 000 | RING,synchroniz | 2 | | | | | | | |
| 15 | 1956 1216 000 | KEY,synchronize | 3 | | | | | | | |
| 16 | 1956 1217 000 | SPRING,synchron | 2 | | | | | | | |
| 17 | 1044 1235 000 | LINER | AR | | | | | t=1.0 | | |
| 18 | 1945 1428 000 | GEAR 25T | 1 | | | | | 25T | | |
| 19 | 1044 1229 000 | GEAR 20T | 1 | | | | | 20T | | |
| 20 | 0740 0004 501 | C-RING | 1 | | | | | φ 45 | | |
| 21 | 1945 1427 000 | GEAR 16T | 1 | | | | | 16T | | |
| 22 | 0740 0003 000 | C-RING | 1 | | | | | φ 30 | | |
| 23 | 1044 1239 000 | COLLAR | 1 | | | | | | | |
| 24 | 1051 1403 000 | LINER | AR | | | | | t=1.2 | | |
| 25 | 0740 0002 500 | C-RING | 1 | | | | | φ 25 | | |
| 26 | 1044 1241 000 | SHAFT,main | 1 | | | | | | | |
| 27 | 0750 0063 040 | BEARING,ball | 1 | | | | | 6304 | | |
| 28 | 1035 1289 001 | HUB | 2 | | | | | | | |
| 29 | 1044 1209 000 | SLEEVE | 2 | | | | | | | |
| 30 | 1044 1244 000 | GEAR 19T | 1 | | | | | 19T | | |
| 31 | 1945 1447 000 | GEAR 24T | 1 | | | | | 24T | | |
| 32 | 1945 1448 000 | GEAR 29T | 1 | | | | | 29T | | |
| 33 | 1945 1429 000 | GEAR 33T | 1 | | | | | 33T | | |
| 34 | 0780 2253 117 | BEARING,needle | 1 | | | | | | | |

FIG. 405 TRANSMISSION (GEAR) (4/8)

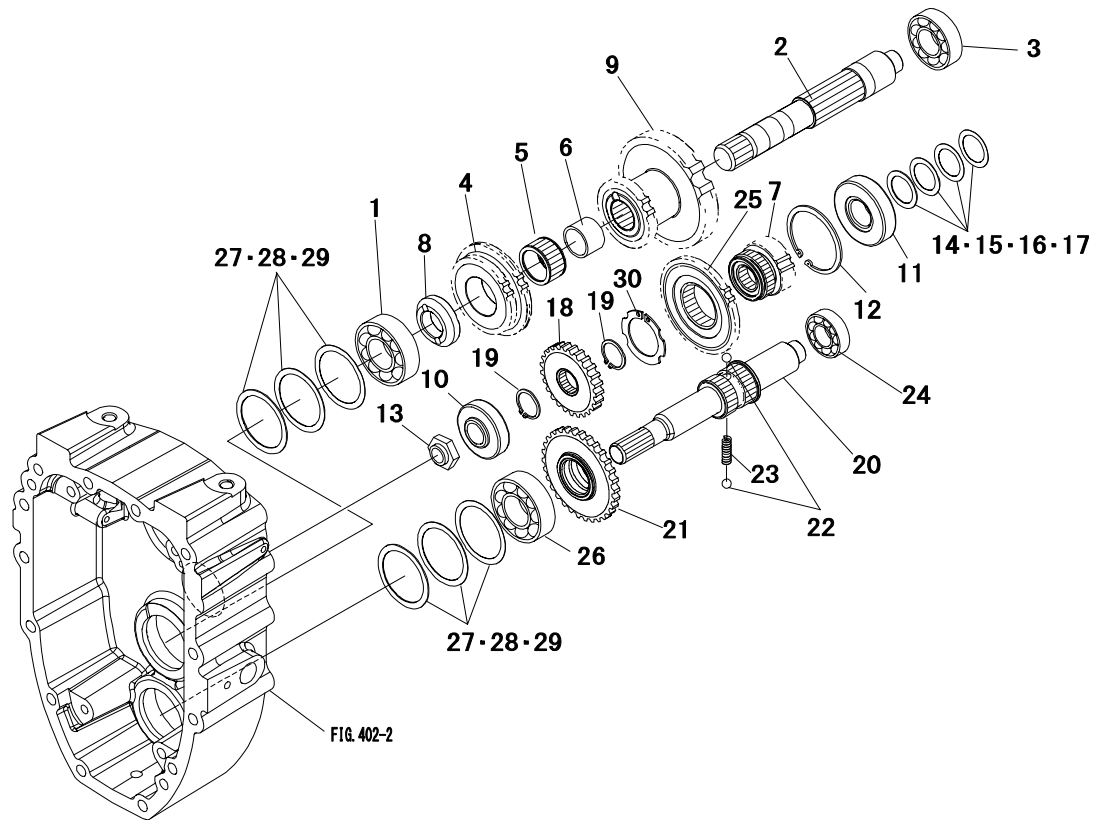

| Key No. | Parts No. | Parts Name. | Q` ty | | | | R/P | Application | Description | Remarks |
|---------|---------------|----------------|-------|--|--|--|-----|-------------|-------------|---------|
| | | | ALL | | | | | | | |
| 1 | 0750 0063 050 | BEARING,ball | 1 | | | | | 6305 | | |
| 2 | 1957 1236 000 | SHAFT,sub | 1 | | | | | | | |
| 3 | 0750 0063 040 | BEARING,ball | 1 | | | | | 6304 | | |
| 4 | 1957 1231 000 | GEAR 28-33T | 1 | | | | | 28-33T | | |
| 5 | 0780 2303 720 | BEARING,needle | 1 | | | | | | | |
| 6 | 1041 1291 000 | COLLAR | 1 | | | | | | | |
| 7 | 1957 1238 000 | GEAR 14T | 1 | | | | | 14T | | |
| 8 | 1044 1259 001 | COLLAR | 1 | | | | | | | |
| 9 | 1945 1437 000 | GEAR 35-19T | 1 | | | | | 35-19T | | |
| 10 | 0770 0030 304 | BEARING,taper | 1 | | | | | 30304 | | |
| 11 | 0770 0130 305 | BEARING,taper | 1 | | | | | 30305 | | |
| 12 | 0741 0006 200 | C-RING | 1 | | | | | φ 62 | | |
| 13 | 1044 1226 001 | NUT | 1 | | | | | | | |
| 14~17 | 1021 2158 000 | SHIM SET | AR | | | | | | | |
| 14 | 0731 0002 501 | LINER | AR | | | | | t=0.15 | | |
| 15 | 0731 0002 502 | LINER | AR | | | | | t=0.2 | | |
| 16 | 0731 0002 504 | LINER | AR | | | | | t=0.4 | | |
| 17 | 0731 0002 508 | LINER | AR | | | | | t=0.8 | | |
| 18 | 1957 1242 000 | GEAR 25T | 1 | | | | | 25T | | |
| 19 | 0740 0002 500 | C-RING | 2 | | | | | φ 25 | | |
| 20 | 1945 1472 000 | SHAFT,4wd | 1 | | | | | | | |
| 21 | 1957 1274 000 | GEAR 35T | 1 | | | | | 35T | | |
| 22 | 0800 0000 800 | BALL | 2 | | | | | 5/16" | | |
| 23 | 1035 1293 000 | SPRING | 1 | | | | | | | |
| 24 | 0750 0060 040 | BEARING,ball | 1 | | | | | 6004 | | |
| 25 | 1957 1239 000 | GEAR 28T | 1 | | | | | 28T | | |
| 26 | 0750 0063 050 | BEARING,ball | 1 | | | | | 6305 | | |
| 27~29 | 1021 1318 000 | LINER SET | AR | | | | | | | |
| 27 | 0730 0006 202 | LINER | AR | | | | | t=0.2 | | |
| 28 | 0730 0006 206 | LINER | AR | | | | | t=0.6 | | |
| 29 | 0730 0006 210 | LINER | AR | | | | | t=1.0 | | |
| 30 | 0740 0004 201 | C-RING | 1 | | | | | φ 42 | | |

FIG. 406 TRANSMISSION (GEAR) (5/8)

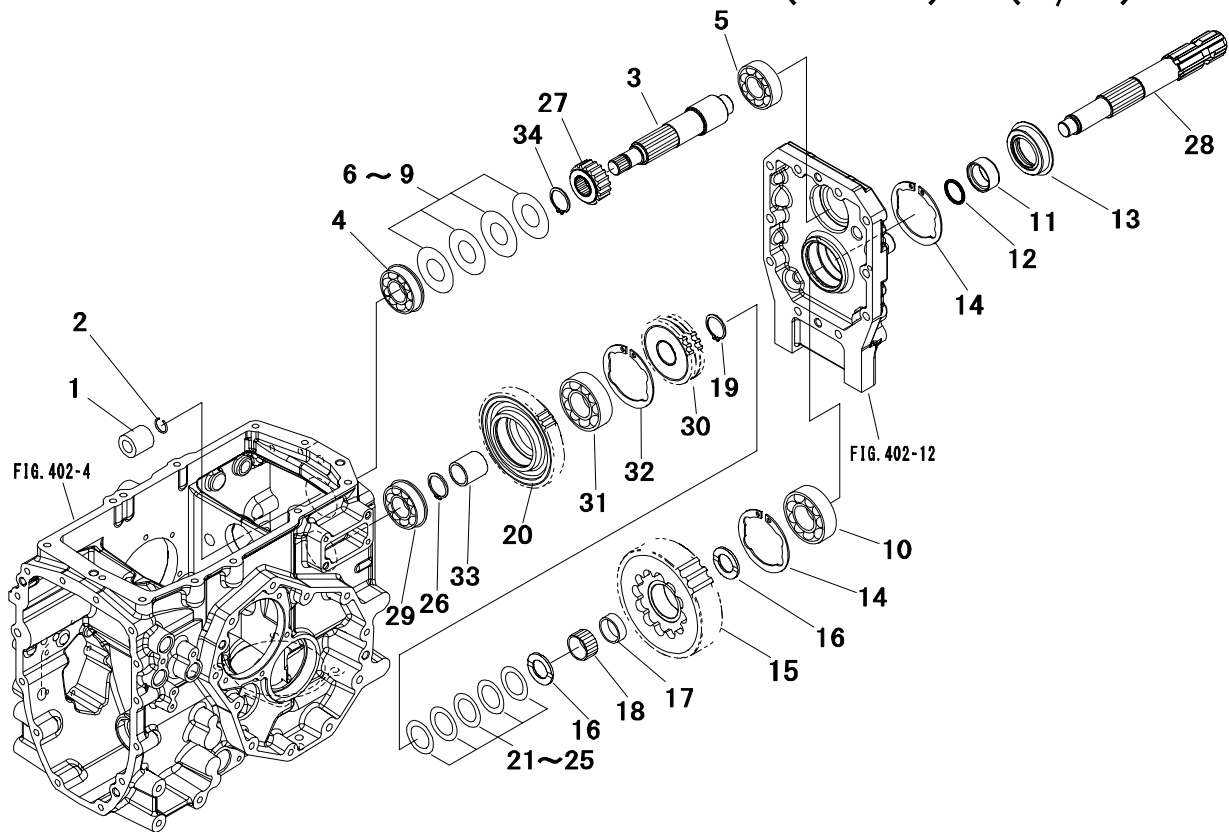

| Key No. | Parts No. | Parts Name. | Q` ty | | | | R/P | Application | Description | Remarks |
|---------|---------------|-----------------|-------|--|--|--|-----|-------------|-------------|---------|
| | | | ALL | | | | | | | |
| 1 | 1957 1216 000 | BOSS,spline | 1 | | | | | | | |
| 2 | 1031 1363 001 | RING | 1 | | | | | | | |
| 3 | 1945 1465 000 | SHAFT,pto drive | 1 | | | | | | | |
| 4 | 0750 0063 045 | BEARING,ball | 1 | | | | | 6304 | | |
| 5 | 0752 0663 050 | BEARING,ball | 1 | | | | | 6305 | | |
| 6~9 | 1957 1261 000 | LINER SET | AR | | | | | | | |
| 6 | 0731 0002 001 | LINER | AR | | | | | t=0.15 | | |
| 7 | 0731 0002 002 | LINER | AR | | | | | t=0.2 | | |
| 8 | 0731 0002 004 | LINER | AR | | | | | t=0.4 | | |
| 9 | 0731 0002 010 | LINER | AR | | | | | t=1.0 | | |
| 10 | 0750 0062 060 | BEARING,ball | 1 | | | | | 6206 | | |
| 11 | 1025 1405 000 | BUSHING | 1 | | | | | | | |
| 12 | 0830 0100 300 | O-RING | 1 | | | | | φ 30 | | |
| 13 | 1021 1314 000 | SEAL,oil | 1 | | | | | | | |
| 14 | 0741 0006 201 | C-RING | 2 | | | | | φ 62 | | |
| 15 | 1945 1467 000 | GEAR 44T | 1 | | | | | 44T | | |
| 16 | 1041 1237 000 | LINER | 2 | | | | | | | |
| 17 | 3559 6104 100 | SLEEVE | 1 | | | | | | | |
| 18 | 0780 2354 220 | BEARING,needle | 1 | | | | | | | |
| 19 | 0740 0003 000 | C-RING | 1 | | | | | φ 30 | | |
| 20 | 1945 1469 000 | GEAR 46T | 1 | | | | | 46T | | |
| 21~25 | 1019 0625 000 | LINER SET | AR | | | | | | | |
| 21 | 0731 0003 001 | LINER | AR | | | | | t=0.15 | | |
| 22 | 0731 0003 002 | LINER | AR | | | | | t=0.2 | | |
| 23 | 0731 0003 004 | LINER | AR | | | | | t=0.4 | | |
| 24 | 0731 0003 008 | LINER | AR | | | | | t=0.8 | | |
| 25 | 0731 0003 010 | LINER | AR | | | | | t=1.0 | | |
| 26 | 0740 0002 500 | C-RING | 1 | | | | | φ 25 | | |
| 27 | 1945 1466 000 | GEAR 19T | 1 | | | | | 19T | | |
| 28 | 1957 1254 000 | SHAFT,pto | 1 | | | | | | | |
| 29 | 0750 0063 045 | BEARING,ball | 1 | | | | | 6304 | | |
| 30 | 1945 1468 000 | GEAR 24T | 1 | | | | | 24T | | |
| 31 | 0752 0663 050 | BEARING,ball | 1 | | | | | 6305 | | |
| 32 | 0741 0006 201 | C-RING | 1 | | | | | φ 62 | | |
| 33 | 1957 1253 000 | COLLAR | 1 | | | | | | | |

FIG. 408 TRANSMISSION (GEAR) (7/8)

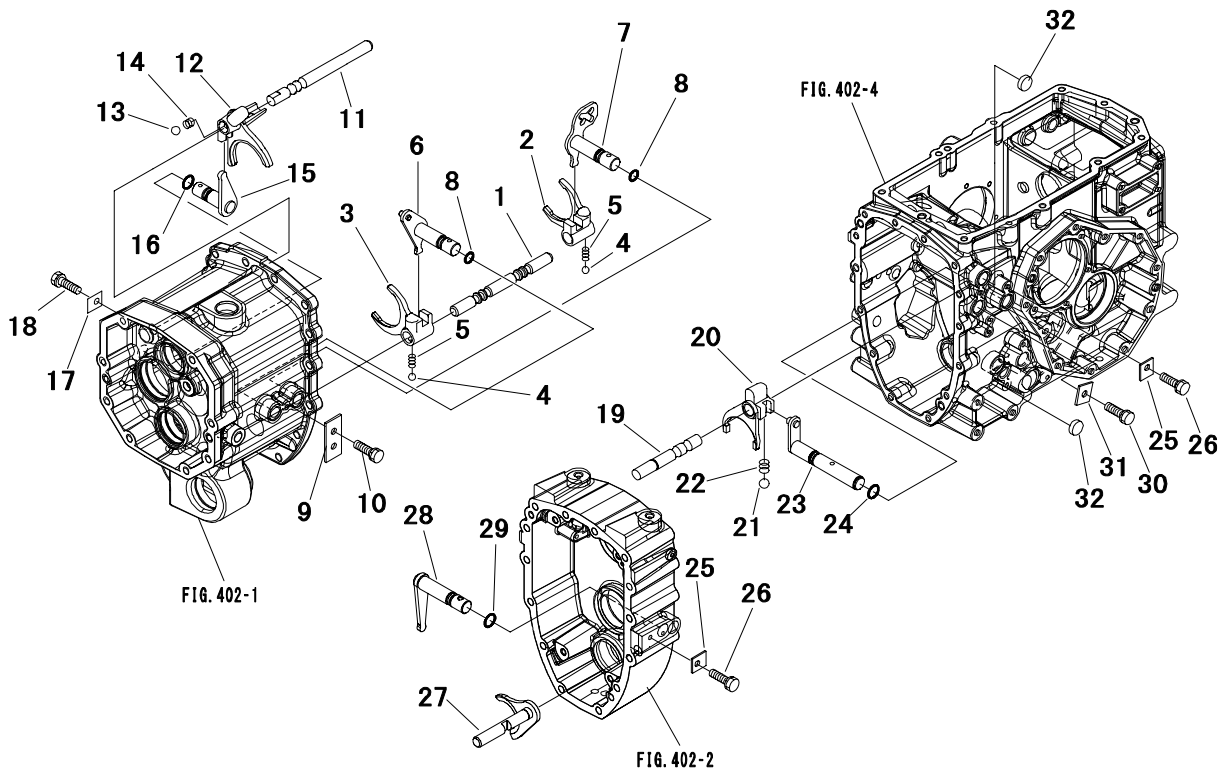

| Key No. | Parts No. | Parts Name. | Q` ty | | | | R/P | Application | Description | Remarks |
|---------|---------------|-----------------|-------|--|--|--|-----|-------------|-------------|---------|
| | | | ALL | | | | | | | |
| 1 | 1044 1701 000 | RAIL,main | 1 | | | | | | | |
| 2 | 1044 1702 000 | FORK 1-2,main | 1 | | | | | | | |
| 3 | 1044 1703 000 | FORK 3-4,main | 1 | | | | | | | |
| 4 | 0800 0000 900 | BALL | 2 | | | | | 11/32" | | |
| 5 | 67428-01700 | SPRING | 2 | | | | | | | |
| 6 | 1044 1704 000 | SHIFTER A,main | 1 | | | | | | | |
| 7 | 1044 1705 000 | SHIFTER B,main | 1 | | | | | | | |
| 8 | 0830 0100 160 | O-RING | 2 | | | | | φ 16 | | |
| 9 | 1958 1704 000 | PLATE | 1 | | | | | | | |
| 10 | F154 0108 020 | BOLT,w/washer | 1 | | | | | M8 × 20 | | |
| 11 | 1957 1708 000 | RAIL,shuttle | 1 | | | | | | | |
| 12 | 1044 1709 000 | FORK A,shuttle | 1 | | | | | | | |
| 13 | 0800 0000 900 | BALL | 1 | | | | | 11/32" | | |
| 14 | 1030 1791 000 | SPRING | 1 | | | | | | | |
| 15 | 1044 1712 000 | SHIFTER,shuttle | 1 | | | | | | | |
| 16 | 0830 0100 160 | O-RING | 1 | | | | | φ 16 | | |
| 17 | 1025 1304 000 | PLATE | 1 | | | | | | | |
| 18 | F154 0108 020 | BOLT,w/washer | 1 | | | | | M8 × 20 | | |
| 19 | 1957 1716 000 | RAIL,sub | 1 | | | | | | | |
| 20 | 1044 1718 001 | FORK,sub | 1 | | | | | | | |
| 21 | 0800 0000 900 | BALL | 1 | | | | | 11/32" | | |
| 22 | 1037 1764 001 | SPRING | 1 | | | | | | | |
| 23 | 1957 1719 000 | SHIFTER,sub | 1 | | | | | | | |
| 24 | 0830 0100 160 | O-RING | 1 | | | | | φ 16 | | |
| 25 | 1025 1304 000 | PLATE | 2 | | | | | | | |
| 26 | F154 0108 020 | BOLT,w/washer | 2 | | | | | M8 × 20 | | |
| 27 | 1957 1721 000 | FORK,4wd | 1 | | | | | | | |
| 28 | 1957 1722 000 | SHIFTER,4wd | 1 | | | | | | | |
| 29 | 0830 0100 160 | O-RING | 1 | | | | | φ 16 | | |
| 30 | F154 0108 020 | BOLT,w/washer | 1 | | | | | M8 × 20 | | |
| 31 | 1025 1304 000 | PLATE | 1 | | | | | | | |
| 32 | 0834 0020 070 | CAP,seal | 2 | | | | | φ 20 | | |

FIG. 410 TRANSMISSION (HST) (1/7)

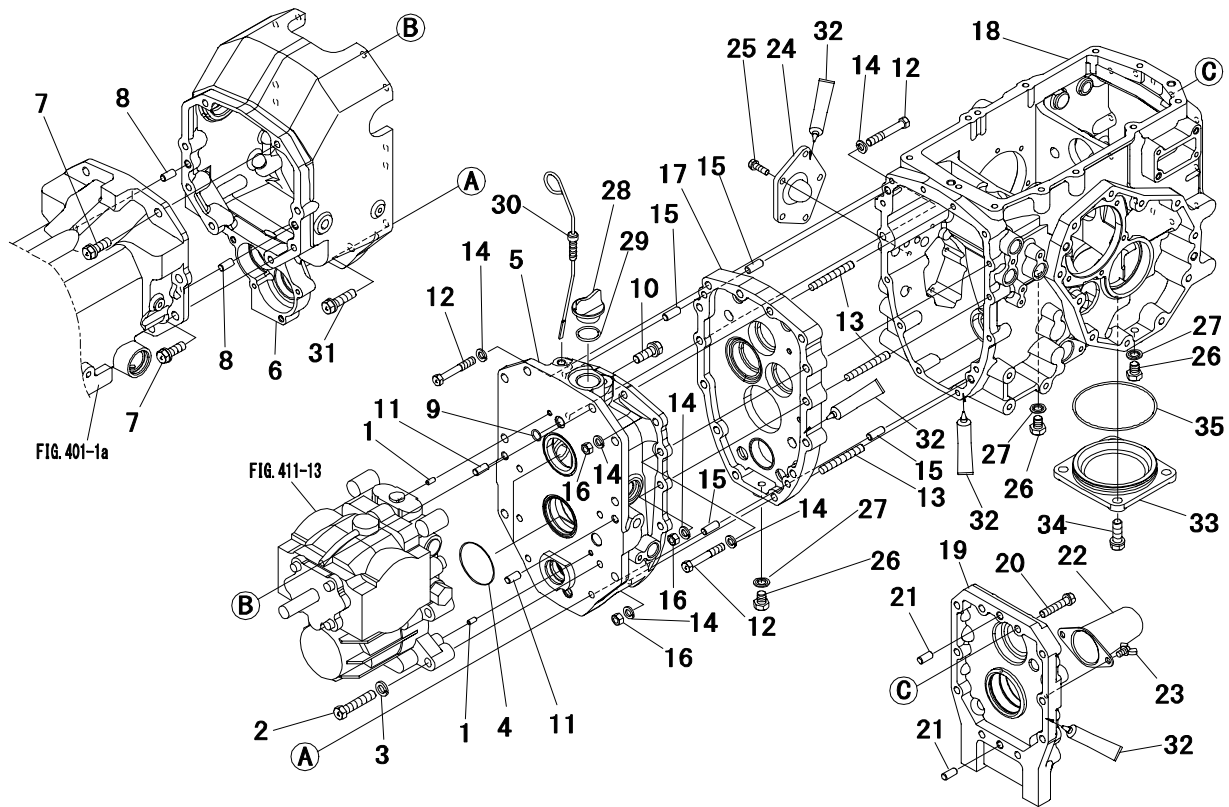

| Key No. | Parts No. | Parts Name. | Q'ty | | | | R/P | Application | Description | Remarks |
|---------|---------------|----------------|------|--|--|--|-----|---------------------|-------------|---------|
| | | | ALL | | | | | | | |
| 1 | 0540 1006 012 | PIN,dowel | 2 | | | | | $\phi 6 \times 12$ | | |
| 2 | A054 0112 060 | BOLT 7T | 4 | | | | | M12 \times 60 | | |
| 3 | A360 0101 202 | WASHER,spring | 4 | | | | | M12 | | |
| 4 | 0830 0500 630 | O-RING | 2 | | | | | $\phi 63$ | | |
| 5 | 1945 1702 AG0 | CASE,center | 1 | | | | | | | |
| 6 | 1945 1704 AG0 | CASE,hst | 1 | | | | | | | |
| 7 | F154 0112 035 | BOLT,w/washer | 8 | | | | | M12 \times 35 | | |
| 8 | 0540 1010 020 | PIN,dowel | 2 | | | | | $\phi 10 \times 20$ | | |
| 9 | 0830 1100 140 | O-RING | 1 | | | | | $\phi 14$ | | |
| 10 | F154 0112 035 | BOLT,w/washer | 8 | | | | | M12 \times 35 | | |
| 11 | 0540 1010 020 | PIN,dowel | 2 | | | | | $\phi 10 \times 20$ | | |
| 12 | A054 0110 065 | BOLT 7T | 9 | | | | | M10 \times 65 | | |
| 13 | A063 0110 060 | STUD | 5 | | | | | | | |
| 14 | A360 0101 002 | WASHER,spring | 14 | | | | | M10 | | |
| 15 | 0540 1010 025 | PIN,dowel | 4 | | | | | $\phi 10 \times 25$ | | |
| 16 | A301 0110 002 | NUT | 5 | | | | | M10 | | |
| 17 | 1957 1306 AG3 | HOLDER,bearing | 1 | | | | | | | |
| 18 | 1944 1203 AG2 | HOUSING,diff | 1 | | | | | | | |
| 19 | 1957 1205 AG0 | COVER,pto | 1 | | | | | | | |
| 20 | F154 0110 050 | BOLT,w/washer | 10 | | | | | M10 \times 50 | | |
| 21 | 0540 1010 020 | PIN,dowel | 2 | | | | | $\phi 10 \times 20$ | | |
| 22 | 1031 1382 000 | CAP,pto | 1 | | | | | | | |
| 23 | A140 0600 812 | BOLT,wing | 2 | | | | | M8 \times 12 | | |
| 24 | 1957 1307 AG0 | COVER | 1 | | | | | | | |
| 25 | F154 0108 025 | BOLT,w/washer | 5 | | | | | M8 \times 25 | | |
| 26 | 1025 0808 000 | PLUG | 3 | | | | | | | |
| 27 | 0833 1001 200 | WASHER,seal | 3 | | | | | M12 | | |
| 28 | 67472-10601 | PLUG,oil | 1 | | | | | | | |
| 29 | 0830 0100 280 | O-RING | 1 | | | | | $\phi 28$ | | |
| 30 | 1957 1329 000 | GAGE,oil | 1 | | | | | | | |
| 31 | F154 0112 045 | BOLT,w/washer | 3 | | | | | M12 \times 45 | | |
| 32 | TB1206D | GASKET | AR | | | | | | | |
| 33 | 1957 1602 AG0 | COVER | 1 | | | | | | | |
| 34 | F154 0112 035 | BOLT,w/washer | 2 | | | | | M12 \times 35 | | |
| 35 | 0830 0201 100 | O-RING | 1 | | | | | $\phi 110$ | | |

FIG. 412 TRANSMISSION (HST) (3/7)

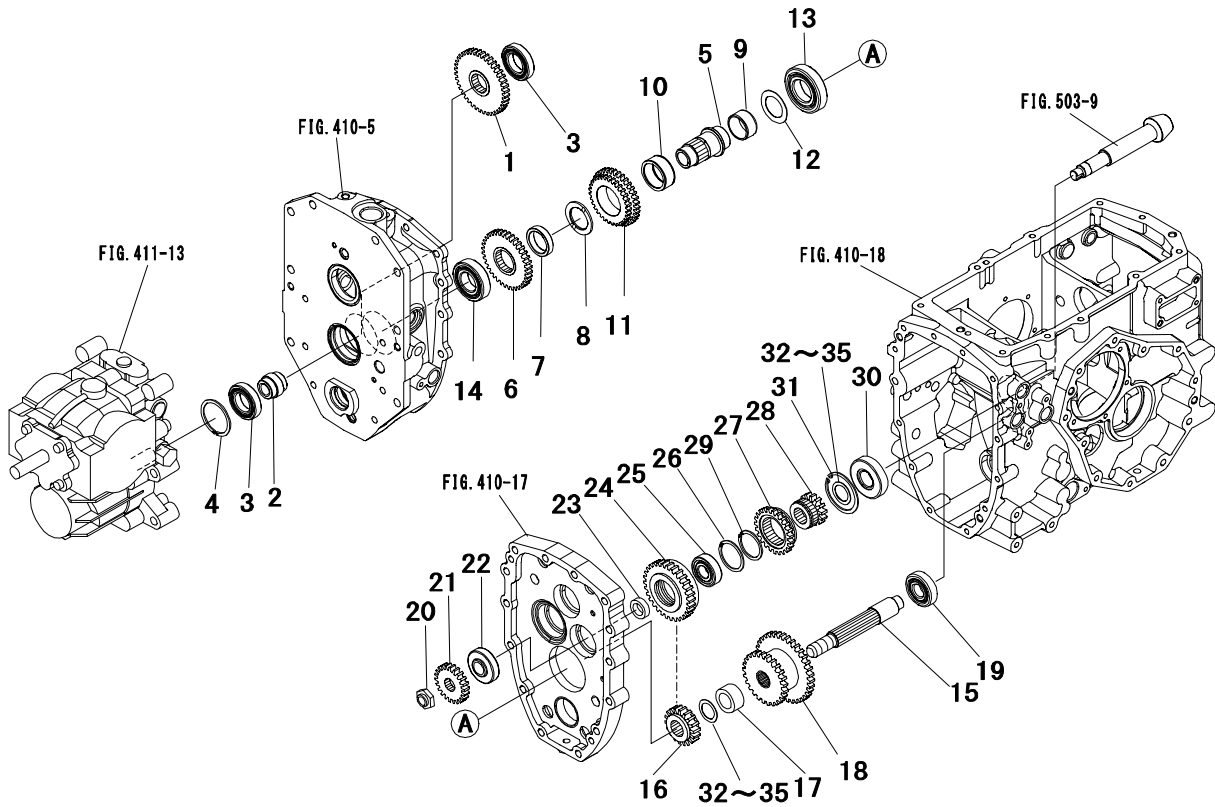

| Key No. | Parts No. | Parts Name. | Q'ty | | | | R/P | Application | Description | Remarks |
|---------|---------------|----------------|------|--|--|--|-----|-------------|-------------|---------|
| | | | ALL | | | | | | | |
| 1 | 1957 1311 000 | GEAR 40T | 1 | | | | | 40T | | |
| 2 | 1957 1312 000 | BOSS,spline | 1 | | | | | | | |
| 3 | 0750 0060 060 | BEARING,ball | 2 | | | | | 6006 | | |
| 4 | 0741 0005 501 | C-RING | 1 | | | | | φ 55 | | |
| 5 | 1957 1317 000 | SHAFT | 1 | | | | | | | |
| 6 | 1957 1318 000 | GEAR 36T | 1 | | | | | 36T | | |
| 7 | 1957 1316 000 | COLLAR | 1 | | | | | | | |
| 8 | 1961 1314 000 | LINER | 1 | | | | | | | |
| 9 | 1041 1316 000 | COLLAR | 1 | | | | | | | |
| 10 | 0780 2404 820 | BEARING,needle | 1 | | | | | | | |
| 11 | 1945 1745 000 | GEAR 31-35T | 1 | | | | | 31-35T | | |
| 12 | 1039 1258 000 | LINER | 1 | | | | | | | |
| 13 | 0750 0062 070 | BEARING,ball | 1 | | | | | 6207 | | |
| 14 | 0750 0062 060 | BEARING,ball | 1 | | | | | 6206 | | |
| 15 | 1957 1321 000 | SHAFT,sub | 1 | | | | | | | |
| 16 | 1957 1322 000 | GEAR 18T | 1 | | | | | 18T | | |
| 17 | 1044 1298 001 | COLLAR | 1 | | | | | | | |
| 18 | 1945 1742 000 | GEAR 25-35T | 1 | | | | | 25-35T | | |
| 19 | 0750 0063 040 | BEARING,ball | 1 | | | | | 6304 | | |
| 20 | 1044 1226 001 | NUT | 1 | | | | | | | |
| 21 | 1957 1331 000 | GEAR 22T | 1 | | | | | 22T | | |
| 22 | 0770 1130 304 | BEARING,taper | 1 | | | | | 30304 | | |
| 23 | 1957 1334 000 | COLLAR | 1 | | | | | | | |
| 24 | 1957 1335 000 | GEAR 30T | 1 | | | | | 30T | | |
| 25 | 0752 0662 040 | BEARING,ball | 1 | | | | | 6204 | | |
| 26 | 0741 0004 701 | C-RING | 1 | | | | | φ 47 | | |
| 27 | 1957 1332 000 | GEAR 23T | 1 | | | | | 23T | | |
| 28 | 1957 1333 000 | GEAR 14T | 1 | | | | | 14T | | |
| 29 | 0740 0004 201 | C-RING | 1 | | | | | φ 42 | | |
| 30 | 0770 0130 305 | BEARING,taper | 1 | | | | | 30305 | | |
| 31 | 0741 0006 200 | C-RING | 1 | | | | | φ 62 | | |
| 32~35 | 1021 2158 000 | SHIM SET | AR | | | | | | | |
| 32 | 0731 0002 501 | LINER | AR | | | | | t=0.15 | | |
| 33 | 0731 0002 502 | LINER | AR | | | | | t=0.2 | | |
| 34 | 0731 0002 504 | LINER | AR | | | | | t=0.4 | | |

FIG. 413 TRANSMISSION (HST) (4/7)

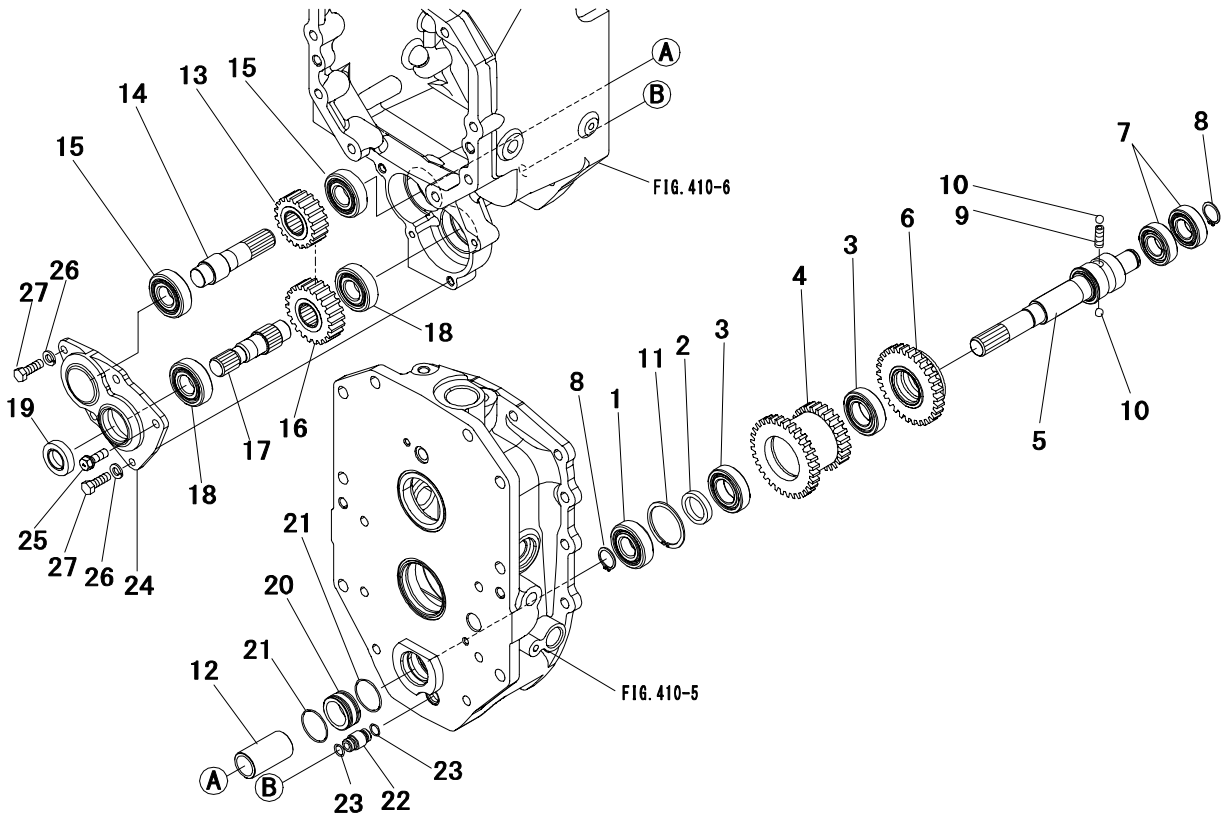

| Key No. | Parts No. | Parts Name. | Q'ty | | | | R/P | Application | Description | Remarks |
|---------|---------------|---------------|------|--|--|--|-----|-------------|-------------|---------|
| | | | ALL | | | | | | | |
| 1 | 0750 0062 040 | BEARING,ball | 1 | | | | | 6204 | | |
| 2 | 1957 1315 000 | COLLAR | 1 | | | | | | | |
| 3 | 0750 0060 050 | BEARING,ball | 2 | | | | | 6005 | | |
| 4 | 1957 1314 000 | GEAR 32-25T | 1 | | | | | 32-25T | | |
| 5 | 1945 1725 000 | SHAFT | 1 | | | | | | | |
| 6 | 1945 1746 000 | GEAR 30T | 1 | | | | | 30T | | |
| 7 | 0750 0060 040 | BEARING,ball | 2 | | | | | 6004 | | |
| 8 | 0740 0002 000 | C-RING | 2 | | | | | φ 20 | | |
| 9 | 1035 1293 000 | SPRING | 1 | | | | | | | |
| 10 | 0800 0000 800 | BALL | 2 | | | | | 5/16" | | |
| 11 | 0741 0004 701 | C-RING | 1 | | | | | φ 47 | | |
| 12 | 1023 1915 000 | JOINT,front | 1 | | | | | | | |
| 13 | 1945 1731 000 | GEAR 19T | 1 | | | | | 19T | | |
| 14 | 1945 1732 000 | SHAFT | 1 | | | | | | | |
| 15 | 0750 0062 040 | BEARING,ball | 2 | | | | | 6204 | | |
| 16 | 1945 1735 000 | GEAR 22T | 1 | | | | | 22T | | |
| 17 | 1945 1736 000 | SHAFT,4wd | 1 | | | | | | | |
| 18 | 0750 0062 040 | BEARING,ball | 2 | | | | | 6204 | | |
| 19 | 0840 1020 358 | SEAL,oil | 1 | | | | | TC20358 | | |
| 20 | 1945 1781 000 | COLLAR | 1 | | | | | | | |
| 21 | 0830 0500 320 | O-RING | 2 | | | | | φ 32 | | |
| 22 | 1945 1771 000 | JOINT | 1 | | | | | | | |
| 23 | 0830 1100 100 | O-RING | 2 | | | | | φ 10 | | |
| 24 | 1945 1705 AG0 | COVER,4wd | 1 | | | | | | | |
| 25 | F154 0108 025 | BOLT,w/washer | 3 | | | | | M8 × 25 | | |
| 26 | A360 0100 802 | WASHER,spring | 2 | | | | | M8 | | |
| 27 | 3700 1063 000 | BOLT,reamer | 2 | | | | | | | |
| | | | | | | | | | | |
| | | | | | | | | | | |
| | | | | | | | | | | |
| | | | | | | | | | | |
| | | | | | | | | | | |
| | | | | | | | | | | |
| | | | | | | | | | | |
| | | | | | | | | | | |
| | | | | | | | | | | |
| | | | | | | | | | | |
| | | | | | | | | | | |
| | | | | | | | | | | |

FIG. 414 TRANSMISSION (HST) (5/7)

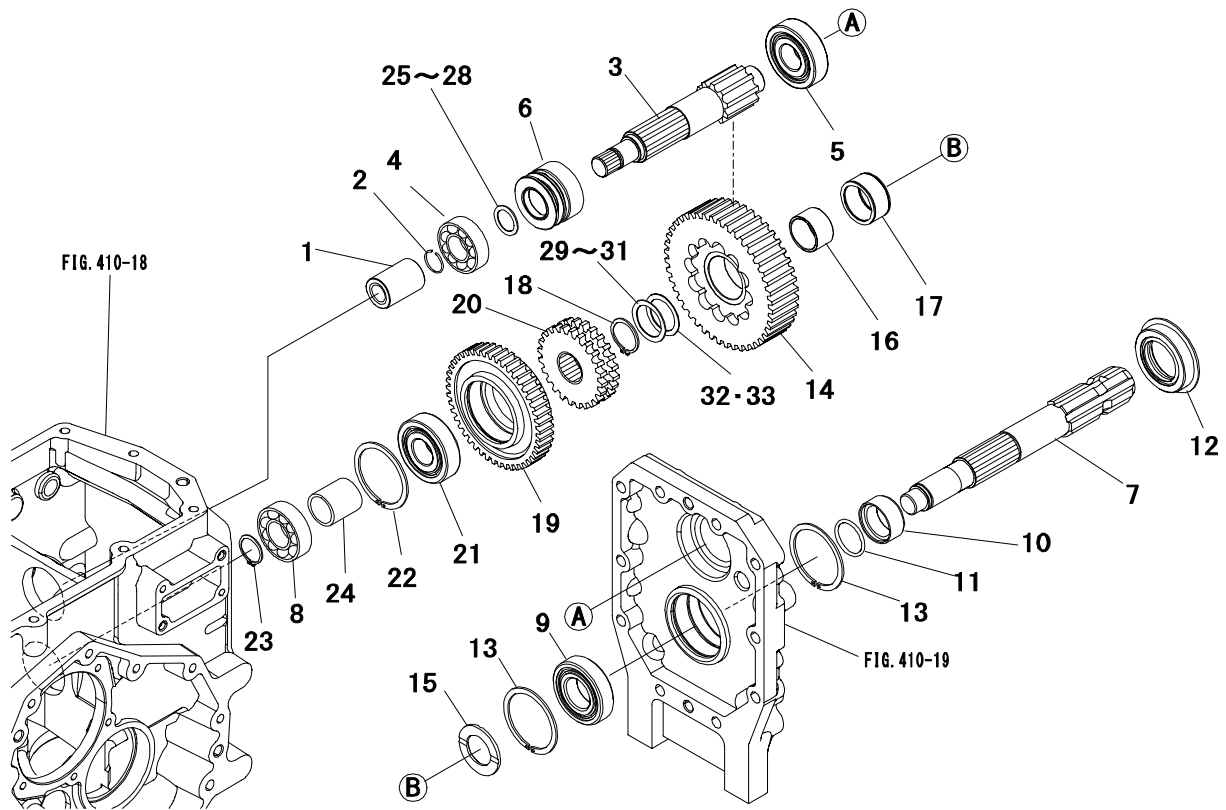

| Key No. | Parts No. | Parts Name. | Q'ty | | | | R/P | Application | Description | Remarks |
|---------|---------------|-----------------|------|--|--|--|-----|-------------|-------------|---------|
| | | | ALL | | | | | | | |
| 1 | 1957 1216 000 | BOSS,spline | 1 | | | | | | | |
| 2 | 1031 1363 001 | RING | 1 | | | | | | | |
| 3 | 1957 1247 000 | SHAFT,pto drive | 1 | | | | | | | |
| 4 | 0750 0063 045 | BEARING,ball | 1 | | | | | 6304 | | |
| 5 | 0752 0663 050 | BEARING,ball | 1 | | | | | 6305 | | |
| 6 | 1957 1248 000 | GEAR 19T | 1 | | | | | 19T | | |
| 7 | 1957 1254 000 | SHAFT,pto | 1 | | | | | | | |
| 8 | 0750 0063 045 | BEARING,ball | 1 | | | | | 6304 | | |
| 9 | 0750 0062 060 | BEARING,ball | 1 | | | | | 6206 | | |
| 10 | 1025 1405 000 | BUSHING | 1 | | | | | | | |
| 11 | 0830 0100 300 | O-RING | 1 | | | | | φ 30 | | |
| 12 | 1021 1314 000 | SEAL,oil | 1 | | | | | | | |
| 13 | 0741 0006 201 | C-RING | 2 | | | | | φ 62 | | |
| 14 | 1945 1467 000 | GEAR 44T | 1 | | | | | 44T | | |
| 15 | 1041 1237 000 | LINER | 1 | | | | | | | |
| 16 | 3559 6104 100 | SLEEVE | 1 | | | | | | | |
| 17 | 0780 2354 220 | BEARING,needle | 1 | | | | | | | |
| 18 | 0740 0003 000 | C-RING | 1 | | | | | φ 30 | | |
| 19 | 1945 1769 000 | GEAR 46T | 1 | | | | | 46T | | |
| 20 | 1945 1468 000 | GEAR 24T | 1 | | | | | 24T | | |
| 21 | 0752 0663 050 | BEARING,ball | 1 | | | | | 6305 | | |
| 22 | 0741 0006 201 | C-RING | 1 | | | | | φ 62 | | |
| 23 | 0740 0002 500 | C-RING | 1 | | | | | φ 25 | | |
| 24 | 1957 1253 000 | COLLAR | 1 | | | | | | | |
| ~28 | 1957 1261 000 | SHIM SET | AR | | | | | | | |
| 25 | 0731 0002 001 | LINER | AR | | | | | t=0.15 | | |
| 26 | 0731 0002 002 | LINER | AR | | | | | t=0.2 | | |
| 27 | 0731 0002 004 | LINER | AR | | | | | t=0.4 | | |
| 28 | 0731 0002 010 | LINER | AR | | | | | t=1.0 | | |
| ~31 | 1019 0625 000 | SHIM SET | AR | | | | | | | |
| 29 | 0731 0003 002 | LINER | AR | | | | | t=0.2 | | |
| 30 | 0731 0003 004 | LINER | AR | | | | | t=0.4 | | |
| 31 | 0731 0003 001 | LINER | AR | | | | | t=0.15 | | |
| 32 | 0731 0003 008 | LINER | AR | | | | | t=0.8 | | |
| 33 | 0731 0003 010 | LINER | AR | | | | | t=1.0 | | |

FIG. 417 HST UNIT

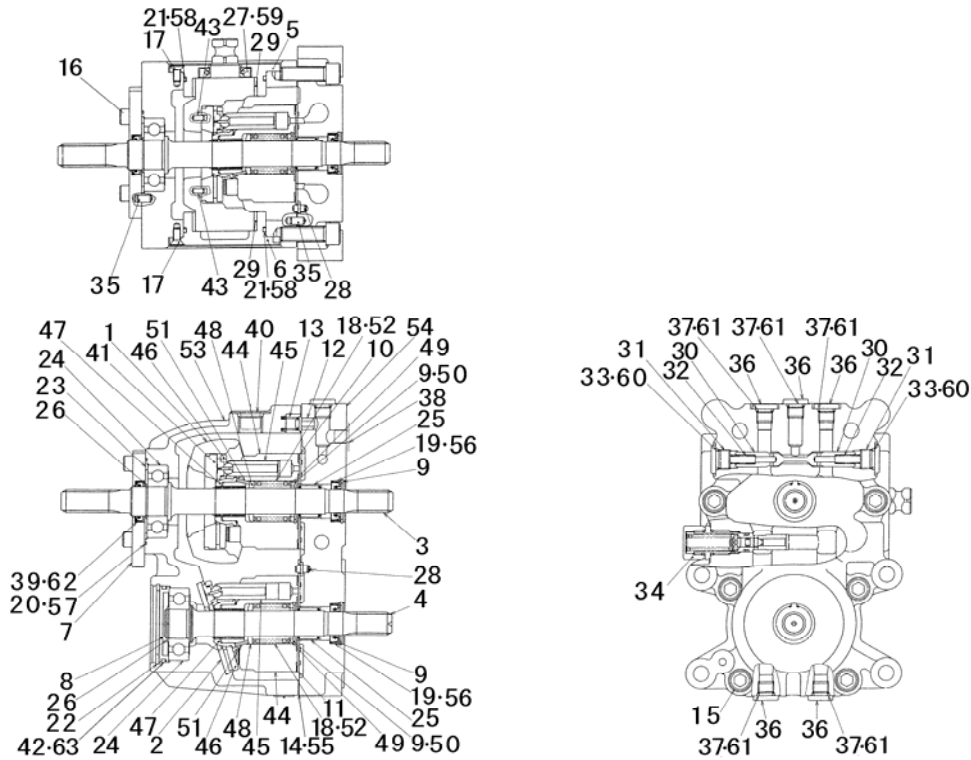

| Key No. | Parts No. | Parts Name. | Q` ty | | | | R/P | Application | Description | Remarks |
|---------|---------------|--------------|-------|--|--|--|-----|-------------|-------------|---------|
| | | | ALL | | | | | | | |
| 1~54 | 1957 1301 000 | HST UNIT | 1 | | | | | | | |
| 1 | 1957 1301 150 | SWASH PLATE | 1 | | | | | | | |
| 2 | 1964 1301 170 | PLATE,thrust | 1 | | | | | | | |
| 3 | 1957 1301 170 | SHAFT | 1 | | | | | | | |
| 4 | 1957 1301 180 | SHAFT | 1 | | | | | | | |
| 5 | 1957 1301 190 | COVER | 1 | | | | | | | |
| 6 | 1957 1301 210 | COVER | 1 | | | | | | | |
| 7 | 1957 1301 220 | COVER | 1 | | | | | | | |
| 8 | 1957 1301 230 | CAP | 1 | | | | | | | |
| 9 | 0741 0003 500 | C-RING | 4 | | | | | φ 35 | | |
| 10 | 1957 1301 240 | PLATE,valve | 1 | | | | | | | |
| 11 | 1957 1301 250 | PLATE,valve | 1 | | | | | | | |
| 12 | 1963 1301 470 | VALVE | 1 | | | | | | | |
| 13 | 1963 1301 430 | SPRING | 1 | | | | | | | |
| 14 | 1957 1301 280 | GASKET | 1 | | | | | | | |
| 15 | 1957 1301 290 | BOLT | 8 | | | | | | | |
| 16 | A544 0708 020 | BOLT | 4 | | | | | M8 × 20 | | |
| 17 | A222 0106 014 | SCREW | 6 | | | | | M6 × 14 | | |
| 18 | 1957 1301 320 | SPRING | 2 | | | | | | | |
| 19 | 1957 1301 330 | OIL,seal | 2 | | | | | | | |
| 20 | 1957 1301 340 | O-RING | 1 | | | | | | | |
| 21 | 0830 0200 650 | O-RING | 2 | | | | | φ 65 | | |
| 22 | 0741 0006 500 | C-RING | 1 | | | | | φ 65 | | |
| 23 | 1957 1301 350 | COLLAR | 1 | | | | | | | |
| 24 | 1957 1301 360 | BEARING | 2 | | | | | | | |
| 25 | 1957 1301 370 | BEARING | 2 | | | | | | | |
| 26 | 0740 0002 500 | C-RING | 2 | | | | | φ 25 | | |
| 27 | 1957 1301 380 | SEAL,oil | 1 | | | | | | | |
| 28 | 1957 1301 390 | PIN | 2 | | | | | | | |
| 29 | 1957 1301 410 | BUSHING | 2 | | | | | | | |
| 30 | 1957 1301 420 | POPET | 2 | | | | | | | |
| 31 | 1957 1301 430 | PLUG | 2 | | | | | | | |
| 32 | 1957 1301 440 | SPRING | 2 | | | | | | | |
| 33 | 0830 1100 140 | O-RING | 2 | | | | | φ 14 | | |
| 34 | 1957 1301 450 | VALVE ASSY | 1 | | | | | | | |

FIG. 417 HST UNIT

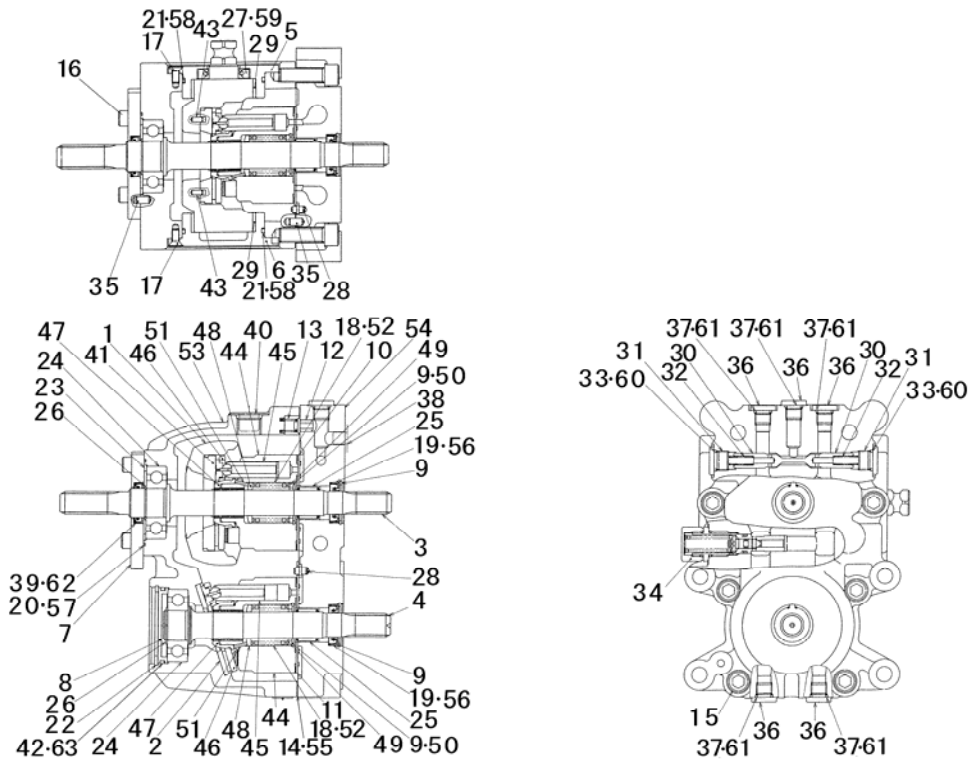

| Key No. | Parts No. | Parts Name. | Q` ty | | | | R/P | Application | Description | Remarks |
|---------|---------------|-----------------|-------|--|--|--|-----|-------------|-------------|---------|
| | | | ALL | | | | | | | |
| 35 | 1957 1301 460 | PIN | 4 | | | | | | | |
| 36 | 1957 1301 470 | PLUG | 5 | | | | | | | |
| 37 | 0830 1100 110 | O-RING | 5 | | | | | φ 11 | | |
| 38 | 1957 1301 480 | PLUG | 1 | | | | | | | |
| 39 | 1957 1301 490 | SEAL,oil | 1 | | | | | | | |
| 40 | 1957 1301 510 | PLUG | 1 | | | | | | | |
| 41 | 1957 1301 520 | PLATE,thrust | 1 | | | | | | | |
| 42 | 0830 0200 600 | O-RING | 1 | | | | | φ 60 | | |
| 43 | 1957 1301 530 | PIN | 2 | | | | | | | |
| 44~52 | 1957 1301 560 | CYL BLOCK ASSY | 2 | | | | | | | |
| 44 | * | CYLINDER BLOCK | 2 | | | | | | | |
| 45 | * | PISTON | 18 | | | | | | | |
| 46 | * | PLATE,retainer | 2 | | | | | | | |
| 47 | * | HOLDER,retainer | 2 | | | | | | | |
| 48 | * | HOLDER,spring | 2 | | | | | | | |
| 49 | * | HOLDER,spring | 2 | | | | | | | |
| 50 | * | C-RING | 2 | | | | | | | |
| 51 | * | PIN | 2 | | | | | | | |
| 52 | * | SPRING | 2 | | | | | | | |
| 53 | * | CASE | 1 | | | | | | | |
| 54 | * | BLOCK | 1 | | | | | | | |
| 55~63 | 1957 1301 550 | KIT,repair | 1 | | | | | | | |
| 55 | 1957 1301 280 | GASKET | 1 | | | | | | | |
| 56 | 1957 1301 330 | OIL,seal | 2 | | | | | | | |
| 57 | 1957 1301 340 | O-RING | 1 | | | | | | | |
| 58 | 0830 0200 650 | O-RING | 2 | | | | | φ 65 | | |
| 59 | 1957 1301 380 | SEAL,oil | 1 | | | | | | | |
| 60 | 0830 1100 140 | O-RING | 2 | | | | | φ 14 | | |
| 61 | 0830 1100 110 | O-RING | 5 | | | | | φ 11 | | |
| 62 | 1957 1301 490 | SEAL,oil | 1 | | | | | | | |
| 63 | 0830 0200 600 | O-RING | 1 | | | | | φ 60 | | |
| | | | | | | | | | | |
| | | | | | | | | | | |
| | | | | | | | | | | |

FIG. 501 REAR AXLE (1/3)

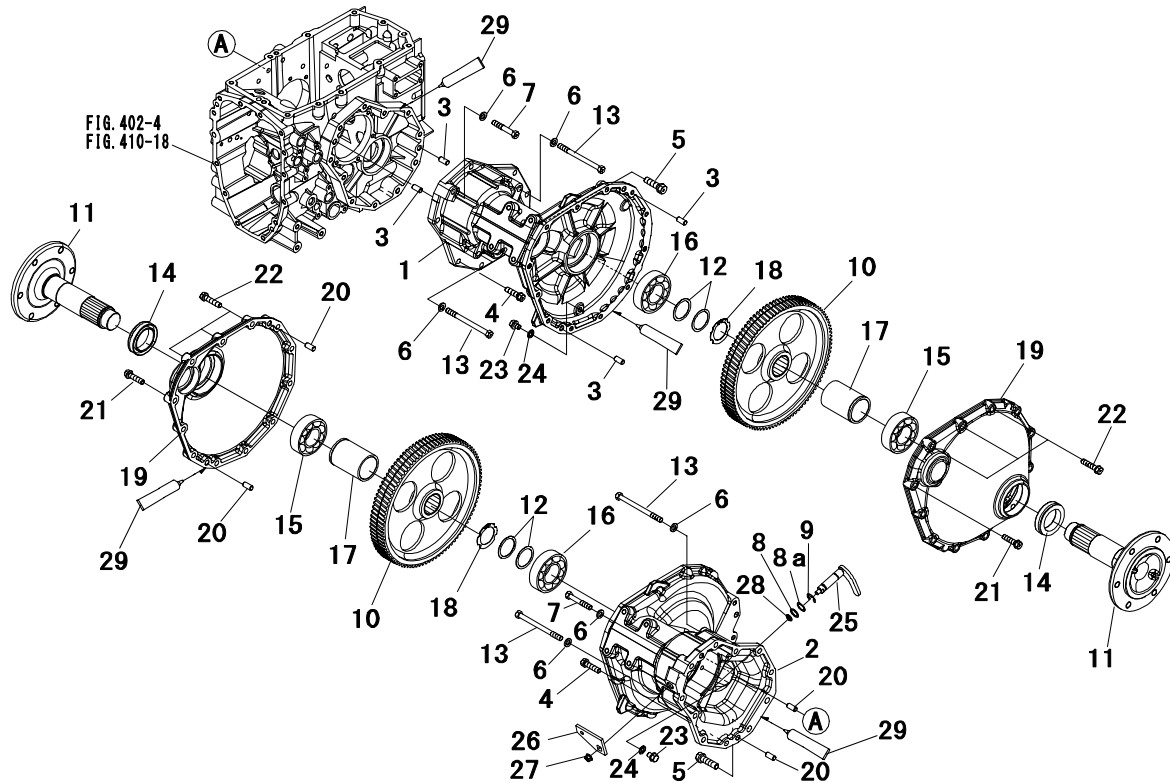

| Key No. | Parts No. | Parts Name. | Q'ty | | | | R/P | Application | Description | Remarks |
|---------|---------------|---------------|------|--|--|--|-----|-------------|-------------|---------|
| | | | ALL | | | | | | | |
| 1 | 1944 1551 AG0 | CASE L.H,axle | 1 | | | | | | | |
| 2 | 1944 1552 AG0 | CASE R.H,axle | 1 | | | | | | | |
| 3 | 0540 1010 020 | PIN,dowel | 4 | | | | | φ 10 × 20 | | |
| 4 | F154 0110 040 | BOLT,w/washer | 12 | | | | | M10 × 40 | | |
| 5 | F154 0112 045 | BOLT,w/washer | 4 | | | | | M12 × 45 | | |
| 6 | A360 0101 002 | WASHER,spring | 6 | | | | | M10 | | |
| 7 | A054 0110 060 | BOLT 7T | 2 | | | | | M10 × 60 | | |
| 8,8a | 1019 1806 000 | SHIM SET | AR | | | | | | | |
| 8 | 0731 0001 504 | LINER | AR | | | | | t=0.4 | | |
| 8a | 0731 0001 512 | LINER | AR | | | | | t=1.2 | | |
| 9 | 0742 0101 200 | E-RING | 1 | | | | | φ 12 | | |
| 10 | 1944 1565 000 | GEAR 95T | 2 | | | | | 95T | | |
| 11 | 1956 1568 AG1 | SHAFT,axle | 2 | | | | | | | |
| 12 | 0730 0005 202 | LINER | AR | | | | | t=0.2 | | |
| | 0730 0005 206 | LINER | AR | | | | | t=0.6 | | |
| 13 | A054 0110 120 | BOLT 7T | 4 | | | | | M10 × 120 | | |
| 14 | 1038 1515 000 | SEAL,oil | 2 | | | | | | | |
| 15 | 0750 0062 100 | BEARING,ball | 2 | | | | | 6210 | | |
| 16 | 0750 0063 080 | BEARING,ball | 2 | | | | | 6308 | | |
| 17 | 1956 1571 001 | COLLAR | 2 | | | | | | | |
| 18 | 0740 0004 801 | C-RING | 2 | | | | | φ 48 | | |
| 19 | 1956 1554 AG0 | COVER,axle | 2 | | | | | | | |
| 20 | 0540 1010 020 | PIN,dowel | 4 | | | | | φ 10 × 20 | | |
| 21 | F154 0110 040 | BOLT,w/washer | 18 | | | | | M10 × 40 | | |
| 22 | F154 0110 045 | BOLT,w/washer | 6 | | | | | M10 × 45 | | |
| 23 | 1022 1733 000 | BOLT | 2 | | | | | | | |
| 24 | 0833 1001 000 | WASHER,seal | 2 | | | | | M10 | | |
| 25 | 1044 1423 001 | SHIFTER | 1 | | | | | | | |
| 26 | 1044 1424 AG1 | ARM,diff lock | 1 | | | | | | | |
| 27 | F301 0108 001 | NUT,flange | 1 | | | | | M8 | | |
| 28 | 0830 0100 110 | O-RING | 1 | | | | | φ 11 | | |
| 29 | TB1206D | GASKET | AR | | | | | | | |
| | | | | | | | | | | |
| | | | | | | | | | | |
| | | | | | | | | | | |

FIG. 502 REAR AXLE (2/3)

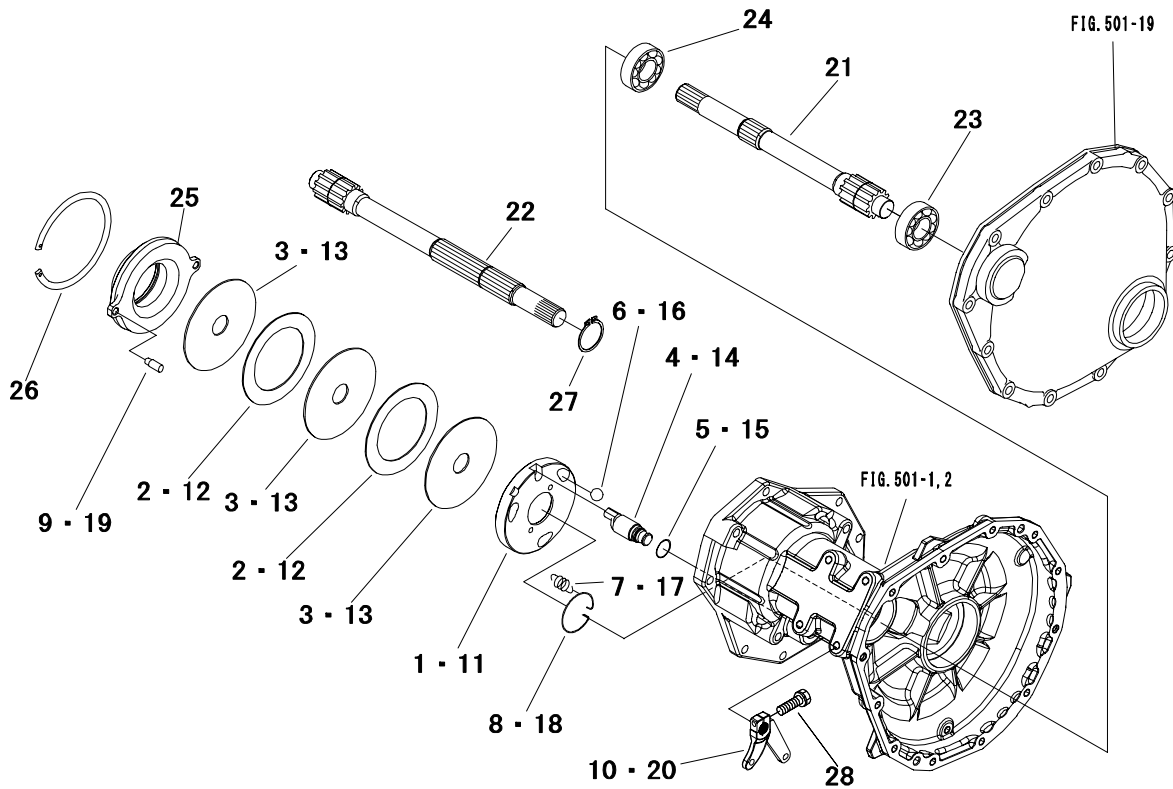

| Key No. | Parts No. | Parts Name. | Q`ty | | | | R/P | Application | Description | Remarks |
|---------|---------------|---------------|------|--|--|--|-----|-------------|-------------|---------|
| | | | ALL | | | | | | | |
| 1~9 | 1944 1556 000 | BRAKE ASSY LH | 1 | | | | | | | |
| 1 | 1044 1556 100 | PLATE LH,cam | 1 | | | | | | | |
| 2 | 1044 1541 200 | PLATE,mating | 2 | | | | | | | |
| 3 | 1044 1541 300 | DISK | 3 | | | | | | | |
| 4 | 1044 1556 500 | CAM,brake | 1 | | | | | | | |
| 5 | 0830 0100 160 | O-RING | 1 | | | | | φ 16 | | |
| 6 | 1044 1541 500 | BALL,steel | 3 | | | | | | | |
| 7 | 1032 1501 500 | SPRING,return | 2 | | | | | | | |
| 8 | 1044 1556 900 | RING | 1 | | | | | | | |
| 9 | 1044 1556 800 | PIN | 2 | | | | | | | |
| 10 | 1945 2709 AG0 | ARM,brake | 1 | | | | | | | |
| 11~19 | 1944 1557 000 | BRAKE ASSY RH | 1 | | | | | | | |
| 11 | 1044 1557 100 | PLATE RH,cam | 1 | | | | | | | |
| 12 | 1044 1541 200 | PLATE,mating | 2 | | | | | | | |
| 13 | 1044 1541 300 | DISK | 3 | | | | | | | |
| 14 | 1044 1556 500 | CAM,brake | 1 | | | | | | | |
| 15 | 0830 0100 160 | O-RING | 1 | | | | | φ 16 | | |
| 16 | 1044 1541 500 | BALL,steel | 3 | | | | | | | |
| 17 | 1032 1501 500 | SPRING,return | 2 | | | | | | | |
| 18 | 1044 1556 900 | RING | 1 | | | | | | | |
| 19 | 1044 1556 800 | PIN | 2 | | | | | | | |
| 20 | 1945 2709 AG0 | ARM,brake | 1 | | | | | | | |
| 21 | 1957 1561 000 | SHAFT LH,diff | 1 | | | | | | | |
| 22 | 1957 1562 000 | SHAFT RH,diff | 1 | | | | | | | |
| 23 | 0752 0663 050 | BEARING,ball | 2 | | | | | 6305 | | |
| 24 | 0752 0662 060 | BEARING,ball | 2 | | | | | 6206 | | |
| 25 | 1044 1558 000 | HOLDER | 2 | | | | | | | |
| 26 | 1044 1517 000 | RING | 2 | | | | | | | |
| 27 | 0740 0003 000 | C-RING | 1 | | | | | φ 30 | | |
| 28 | F144 0106 025 | BOLT,w/washer | 2 | | | | | M6 × 25 | | |
| | | | | | | | | | | |
| | | | | | | | | | | |
| | | | | | | | | | | |
| | | | | | | | | | | |

FIG. 506 FRONT AXLE (1/6)

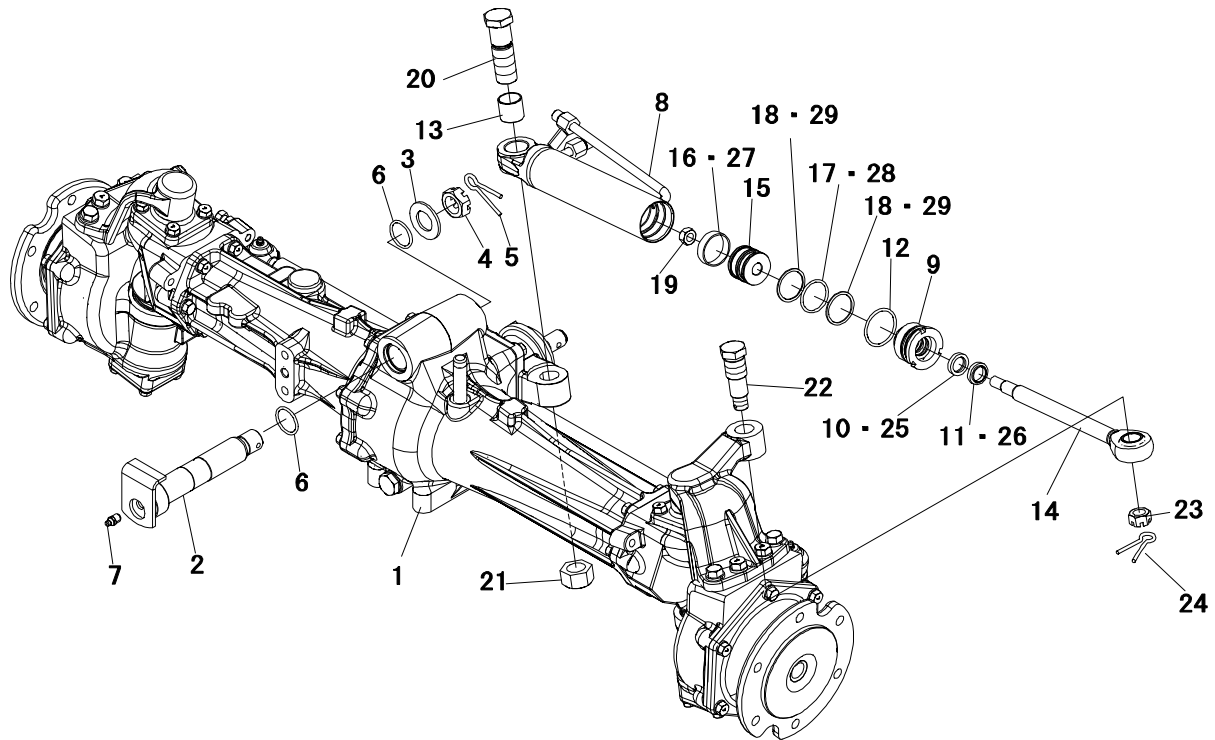

| Key No. | Parts No. | Parts Name. | Q`ty | | | | R/P | Application | Description | Remarks |
|---------|---------------|---------------|------|--|--|--|-----|-------------|-------------|---------|
| | | | ALL | | | | | | | |
| 1 | * | F/A ASSY | 1 | | | | | | Inc507~511 | |
| 2 | 1945 3165 AG0 | PIN,center | 1 | | | | | | | |
| 3 | 1135 2064 000 | PLATE | 1 | | | | | | | |
| 4 | A313 0102 401 | NUT,slotted | 1 | | | | | M24 | | |
| 5 | 0520 0150 040 | PIN,split | 1 | | | | | φ 5 × 40 | | |
| 6 | 0830 0100 290 | O-RING | 2 | | | | | φ 29 | | |
| 7 | A650 3100 300 | NIPPLE,grease | 1 | | | | | PT=1/8 | | |
| 8~19 | 1945 3171 AG0 | CYLINDER ASSY | 1 | | | | | | | |
| 8 | * | TUBE ASSY | 1 | | | | | | | |
| 9 | 1963 2211 AG0 | CASE | 1 | | | | | | | |
| 10 | 1963 2212 100 | SEAL,rod | 1 | | | | | | | |
| 11 | 1963 2212 200 | SEAL,dust | 1 | | | | | | | |
| 12 | 0830 1100 400 | O-RING | 1 | | | | | φ 40 | | |
| 13 | 0796 3024 250 | BUSHING | 1 | | | | | | | |
| 14 | * | ROD,cylinder | 1 | | | | | | | |
| 15 | 1963 2208 000 | PISTION | 1 | | | | | | | |
| 16 | 1963 2209 100 | WEAR RING | 1 | | | | | | | |
| 17 | 0830 1100 340 | O-RING | 1 | | | | | φ 34 | | |
| 18 | 0832 0100 340 | RING,backup | 2 | | | | | φ 34 | | |
| 19 | A353 0112 000 | NUT,lock | 1 | | | | | M12 | | |
| 20 | 1963 2225 000 | BOLT | 1 | | | | | | | |
| 21 | A073 0124 001 | NUT | 1 | | | | | M24 | | |
| 22 | 1963 2267 000 | BOLT | 1 | | | | | | | |
| 23 | A313 0101 601 | NUT | 1 | | | | | M16 | | |
| 24 | 0520 0140 032 | PIN,split | 1 | | | | | φ 4.0 × 32 | | |
| 25,26 | 1963 2212 000 | KIT SEAL B | 1 | | | | | | | |
| 25 | 1963 2212 100 | SEAL,rod | 1 | | | | | | | |
| 26 | 1963 2212 200 | SEAL,dust | 1 | | | | | | | |
| 27~29 | 1963 2209 000 | KIT SEAL A | 1 | | | | | | | |
| 27 | 1963 2209 100 | WEAR RING | 1 | | | | | | | |
| 28 | 0830 1100 340 | O-RING | 1 | | | | | φ 34 | | |
| 29 | 0832 0100 340 | RING,backup | 2 | | | | | φ 34 | | |
| | | | | | | | | | | |
| | | | | | | | | | | |
| | | | | | | | | | | |

FIG. 507 FRONT AXLE (2/6)

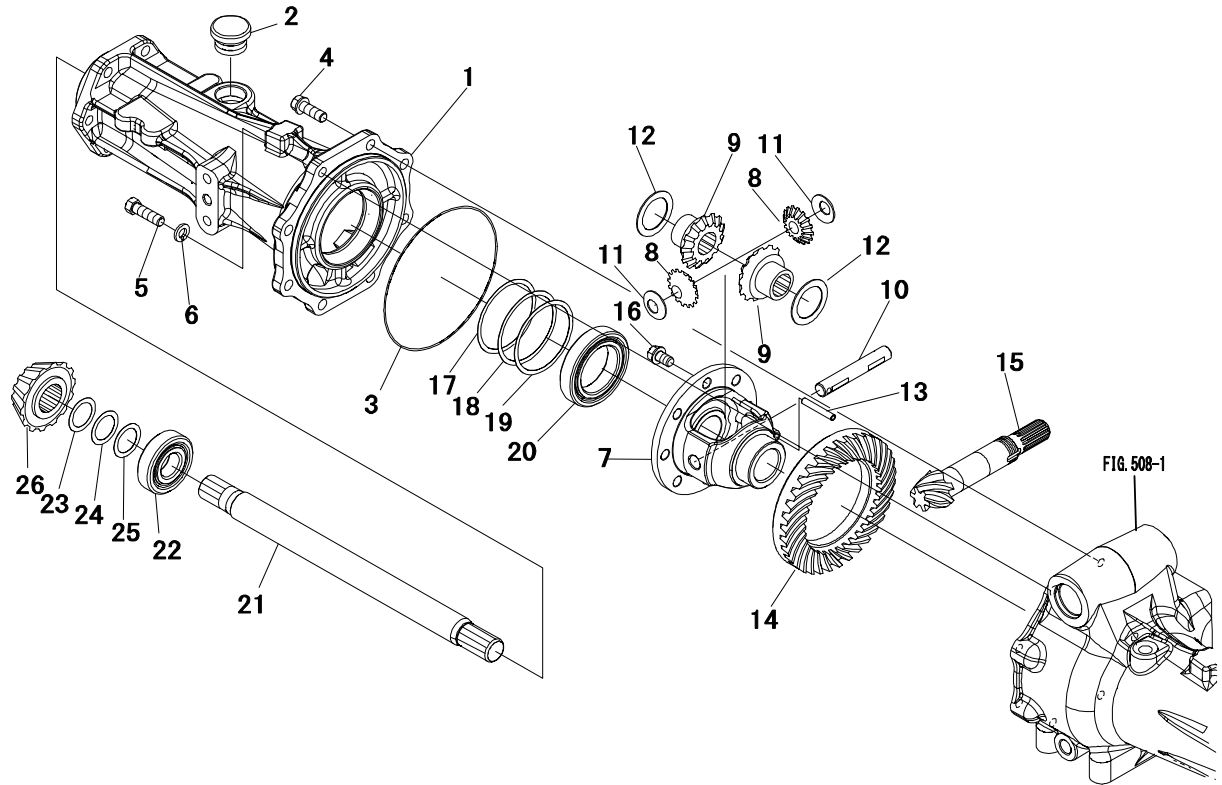

| Key No. | Parts No. | Parts Name. | Q` ty | | | | R/P | Application | Description | Remarks |
|---------|---------------|-----------------|-------|--|--|--|-----|-------------|-------------|---------|
| | | | ALL | | | | | | | |
| 1 | 1030 2119 AG2 | CASE B,center | 1 | | | | | | | |
| 2 | 1191 1211 000 | CAP,oil | 1 | | | | | | | |
| 3 | 0830 0501 500 | O-RING | 1 | | | | | φ 150 | | |
| 4 | F155 0110 030 | BOLT,w/washer | 7 | | | | | M10 × 30 | | |
| 5 | 69542-64700 | BOLT | 1 | | | | | | | |
| 6 | A360 0101 002 | WASHER,spring | 1 | | | | | M10 | | |
| 7~16 | 1964 2113 001 | DIFF CASE ASSY | 1 | | | | | | | |
| 7 | 1031 2121 000 | CASE,diff | 1 | | | | | | | |
| 8 | 1019 1412 000 | PINION,mate | 2 | | | | | | | |
| 9 | 1019 1413 000 | GEAR,side | 2 | | | | | | | |
| 10 | 1019 1414 000 | SHAFT,pinion | 1 | | | | | | | |
| 11 | 1019 1415 000 | WASHER,thrust | 2 | | | | | | | |
| 12 | 1019 1416 000 | WASHER,thrust | 2 | | | | | | | |
| 13 | 0550 0006 040 | PIN,spring | 1 | | | | | φ 6 × 40 | | |
| 14,15 | 1964 2114 000 | 6-35 SET | 1 | | | | | | | |
| 14 | * | GEAR,ring | 1 | | | | | | | |
| 15 | * | SHAFT,pinion | 1 | | | | | | | |
| 16 | 1218 6568 000 | BOLT | 8 | | | | | | | |
| 17~19 | 1019 0623 000 | SHIM SET | 1 | | | | | | | |
| 17 | 1007 0618 000 | LINER | AR | | | | | t=0.1 | | |
| 18 | 1007 0618 100 | LINER | AR | | | | | t=0.2 | | |
| 19 | 1007 0618 200 | LINER | AR | | | | | t=0.4 | | |
| 20 | 0750 0060 100 | BEARING,ball | 1 | | | | | 6010 | | |
| 21 | 1030 2128 000 | SHAFT,diff | 1 | | | | | | | |
| 22 | 0750 0063 050 | BEARING,ball | 1 | | | | | 6305 | | |
| 23~25 | 1019 0626 000 | SHIM SET,pinion | 1 | | | | | | | |
| 23 | 1135 3016 000 | LINER | AR | | | | | t=0.1 | | |
| 24 | 0731 0002 502 | LINER | AR | | | | | t=0.2 | | |
| 25 | 0731 0002 504 | LINER | AR | | | | | t=0.4 | | |
| 26 | 1945 3121 000 | GEAR 14T | 1 | | | | | 14T | | |
| | | | | | | | | | | |
| | | | | | | | | | | |
| | | | | | | | | | | |
| | | | | | | | | | | |

FIG. 510 FRONT AXLE (5/6)

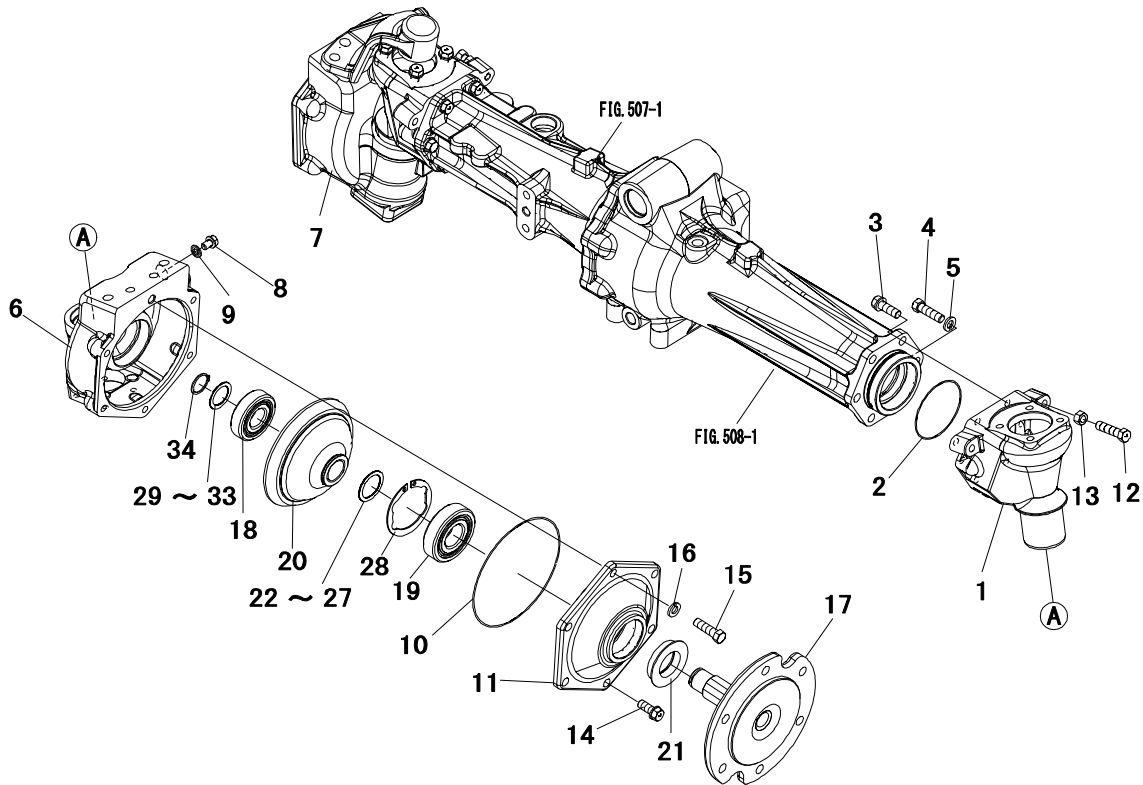

| Key No. | Parts No. | Parts Name. | Q`ty | | | | R/P | Application | Description | Remarks |
|---------|---------------|----------------|------|--|--|--|-----|-------------|-------------|---------|
| | | | ALL | | | | | | | |
| 1 | 1030 2136 AG0 | CASE,king pin | 2 | | | | | | | |
| 2 | 0830 0500 750 | O-RING | 2 | | | | | φ 75 | | |
| 3 | F155 0110 030 | BOLT,w/washer | 10 | | | | | M10 × 30 | | |
| 4 | 69542-64700 | BOLT | 2 | | | | | | | |
| 5 | A360 0101 002 | WASHER,spring | 2 | | | | | M10 | | |
| 6 | 1964 2121 AG0 | CASE L.H,final | 1 | | | | | | | |
| 7 | 1964 2122 AG0 | CASE R.H,final | 1 | | | | | | | |
| 8 | 2740 3214 200 | PLUG | 2 | | | | | | | |
| 9 | 0833 1000 800 | WASHER,seal | 2 | | | | | M8 | | |
| 10 | 0830 0501 450 | O-RING | 2 | | | | | φ 145 | | |
| 11 | 1021 2119 AG0 | COVER | 2 | | | | | | | |
| 12 | A052 0110 040 | BOLT 7T | 2 | | | | | M10 × 40 | | |
| 13 | A303 0110 002 | NUT | 2 | | | | | M10 | | |
| 14 | F155 0110 025 | BOLT,w/washer | 10 | | | | | M10 × 25 | | |
| 15 | 69542-64700 | BOLT | 2 | | | | | | | |
| 16 | A360 0101 002 | WASHER,spring | 2 | | | | | M10 | | |
| 17 | 1040 2121 AG0 | SHAFT | 2 | | | | | | | |
| 18 | 0750 0063 050 | BEARING,ball | 2 | | | | | 6305 | | |
| 19 | 0750 0063 060 | BEARING,ball | 2 | | | | | 6306 | | |
| 20 | 1956 2143 000 | GEAR 32T | 2 | | | | | 32T | | |
| 21 | 0841 2355 212 | SEAL,oil | 1 | | | | | TCFY35521 | | |
| 22~26 | 1021 2159 000 | SHIM SET | AR | | | | | | | |
| 22 | 0731 0003 001 | LINER | AR | | | | | t=0.15 | | |
| 23 | 0731 0003 004 | LINER | AR | | | | | t=0.4 | | |
| 24 | 0731 0003 008 | LINER | AR | | | | | t=0.8 | | |
| 25 | 0731 0003 010 | LINER | AR | | | | | t=1.0 | | |
| 26 | 0731 0003 012 | LINER | AR | | | | | t=1.2 | | |
| 27 | 0731 0003 002 | LINER | AR | | | | | t=0.2 | | |
| 28 | 0741 0007 201 | C-RING | 2 | | | | | φ 72 | | |
| 29~33 | 1021 2158 000 | SHIM SET | AR | | | | | | | |
| 29 | 1135 3016 000 | LINER | AR | | | | | t=0.1 | | |
| 30 | 0731 0002 504 | LINER | AR | | | | | t=0.4 | | |
| 31 | 0731 0002 508 | LINER | AR | | | | | t=0.8 | | |
| 32 | 0731 0002 510 | LINER | AR | | | | | t=1.0 | | |
| 33 | 0731 0002 512 | LINER | AR | | | | | t=1.2 | | |

FIG. 511 FRONT AXLE (6/6)

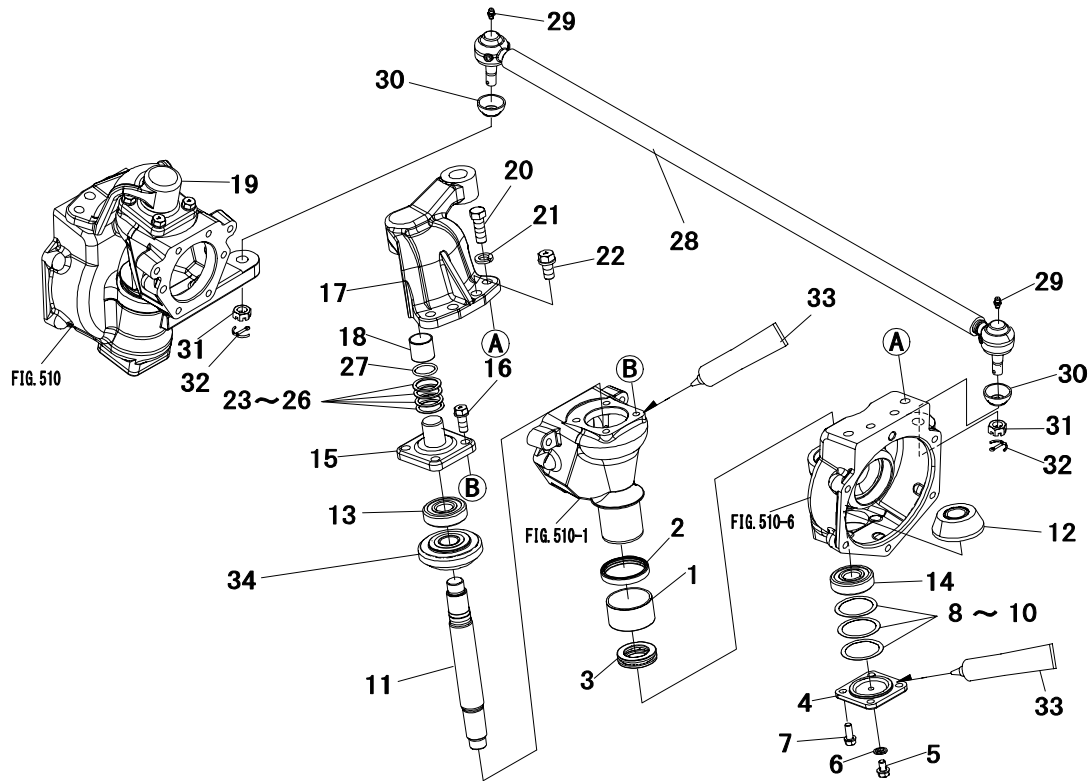

| Key No. | Parts No. | Parts Name. | Q'ty | | | | R/P | Application | Description | Remarks |
|---------|---------------|----------------|------|--|--|--|-----|-------------|-------------|---------|
| | | | ALL | | | | | | | |
| 1 | 0796 1050 300 | BUSHING | 2 | | | | | | | |
| 2 | 69542-65100 | SEAL,oil | 2 | | | | | | | |
| 3 | 0760 0051 106 | BEARING,thrust | 2 | | | | | 51106 | | |
| 4 | 1007 0638 AG1 | COVER | 2 | | | | | | | |
| 5 | 2740 3214 200 | PLUG | 2 | | | | | | | |
| 6 | 0833 1000 800 | WASHER,seal | 2 | | | | | M8 | | |
| 7 | F154 0108 020 | BOLT,w/washer | 8 | | | | | M8 × 20 | | |
| 8~10 | 1963 2139 000 | SHIM SET | AR | | | | | | | |
| 8 | 0730 0005 201 | LINER | AR | | | | | t=0.15 | | |
| 9 | 0730 0005 202 | LINER | AR | | | | | t=0.2 | | |
| 10 | 0730 0005 203 | LINER | AR | | | | | t=0.3 | | |
| 11 | 1964 2124 001 | SHAFT | 2 | | | | | | | |
| 12 | 1956 2142 000 | GEAR 12T | 2 | | | | | 12T | | |
| 13 | 0750 0563 044 | BEARING,ball | 2 | | | | | 6304DD | | |
| 14 | 0750 0263 040 | BEARING,ball | 2 | | | | | 6304 | | |
| 15 | 1021 2120 AG0 | HOLDER | 2 | | | | | | | |
| 16 | F155 0110 025 | BOLT,w/washer | 8 | | | | | M10 × 25 | | |
| 17 | 1964 2126 AG0 | KNUCKLE ARM LH | 1 | | | | | | | |
| 18 | 0796 1025 250 | BUSHING | 2 | | | | | | | |
| 19 | 1964 2127 AG0 | NUCKLE ARM RH | 1 | | | | | | | |
| 20 | 69542-63301 | BOLT | 4 | | | | | | | |
| 21 | A360 0101 202 | WASHER,spring | 4 | | | | | M12 | | |
| 22 | F155 0112 025 | BOLT,w/washer | 4 | | | | | M12 × 25 | | |
| 23~26 | 1021 2157 000 | SHIM SET | 1 | | | | | | | |
| 23 | 1438 1319 300 | LINER F,thrust | AR | | | | | t=1.4 | | |
| 24 | 1438 1319 400 | LINER G,thrust | AR | | | | | t=1.2 | | |
| 25 | 1438 1319 500 | LINER H,thrust | AR | | | | | t=1.0 | | |
| 26 | 1438 1319 600 | LINER J,thrust | AR | | | | | t=0.8 | | |
| 27 | 0830 0100 240 | O-RING | 2 | | | | | φ 24 | | |
| 28 | 1945 3151 AG0 | TIE ROD | 1 | | | | | | | |
| 29 | A650 0100 600 | NIPPLE,grease | 2 | | | | | | | |
| 30 | 1030 2157 200 | COVER,dust | 2 | | | | | | | |
| 31 | 1030 2157 400 | NUT | 2 | | | | | | | |
| 32 | 1030 2157 500 | PIN,split | 2 | | | | | | | |
| 33 | TB1206D | GASKET | AR | | | | | | | |

FIG. 602 CLUTCH PEDAL

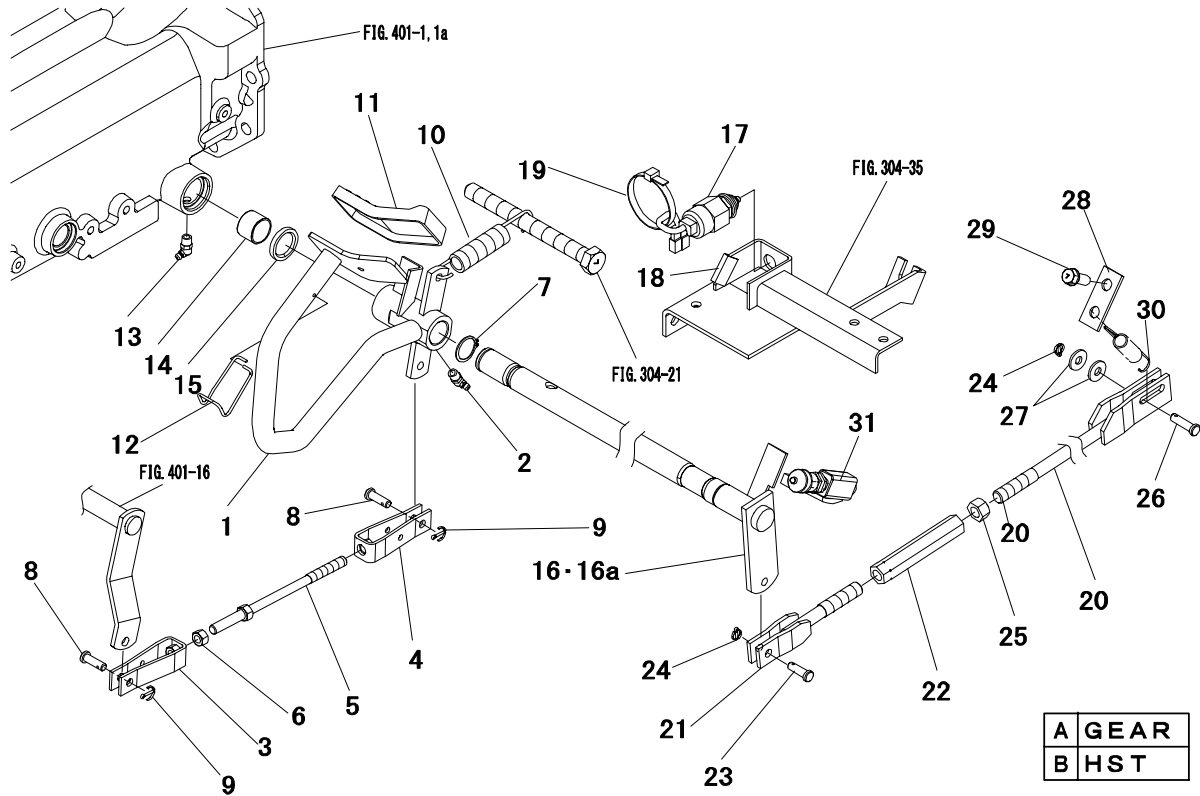

| | |
|---|------|
| A | GEAR |
| B | HST |

| Key No. | Parts No. | Parts Name. | Q'ty | | | | R/P | Application | Description | Remarks |
|---------|---------------|---------------|------|---|--|--|-----|-------------|-------------|---------|
| | | | A | B | | | | | | |
| 1 | 1957 1811 AG0 | PEDAL,clutch | 1 | 1 | | | | | | |
| 2 | A651 3100 300 | NIPPLE,grease | 1 | 1 | | | | | | |
| 3 | 1039 1823 000 | JOINT | 1 | 1 | | | | | | |
| 4 | 1044 1814 000 | JOINT | 1 | 1 | | | | | | |
| 5 | 1044 1813 000 | ROD,clutch | 1 | 1 | | | | | | |
| 6 | A301 0110 002 | NUT | 1 | 1 | | | | M10 | | |
| 7 | 0740 0102 500 | C-RING | 1 | 1 | | | | φ 25 | | |
| 8 | 0562 1108 025 | PIN,clevis | 2 | 2 | | | | φ 8 × 25 | | |
| 9 | 0520 0125 020 | PIN,split | 2 | 2 | | | | φ 2.5 × 20 | | |
| 10 | 1044 1841 000 | SPRING | 1 | 1 | | | | | | |
| 11 | 1193 1812 000 | COVER,pedal | 1 | 1 | | | | | | |
| 12 | 1039 1815 001 | HOOK | 1 | 1 | | | | | | |
| 13 | A651 3100 300 | NIPPLE,grease | 1 | 1 | | | | | | |
| 14 | 0797 2025 200 | BUSHING | 1 | 1 | | | | | | |
| 15 | 0840 0025 355 | OIL SEAL | 1 | 1 | | | | | | |
| 16 | 1945 7626 AG0 | SHAFT,brake | 1 | | | | | | | |
| 16a | 1945 7625 AG0 | SHAFT,brake | | 1 | | | | | | |
| 17 | 1040 2821 000 | SWITCH,safety | 1 | 1 | | | | | | |
| 18 | 1025 3429 000 | BAND,rubber | 1 | 1 | | | | | | |
| 19 | 0051 1070 070 | BAND,wire | 1 | 1 | | | | | | |
| 20 | 1945 7627 000 | ROD,brake | 1 | 1 | | | | | | |
| 21 | 1944 1831 002 | ROD,brake | 1 | 1 | | | | | | |
| 22 | 1944 1833 001 | JOINT | 1 | 1 | | | | | | |
| 23 | 0562 1108 025 | PIN,clevis | 2 | 2 | | | | φ 8 × 25 | | |
| 24 | 0520 0125 015 | PIN,split | 2 | 2 | | | | φ 2.5 × 15 | | |
| 25 | A301 0114 002 | NUT | 1 | 1 | | | | M14 | | |
| 26 | 0562 1108 030 | PIN,clevis | 1 | 1 | | | | φ 8 × 30 | | |
| 27 | 0350 0150 822 | WASHER | 2 | 2 | | | | M8 | | |
| 28 | 1945 7651 AG0 | PLATE | 1 | 1 | | | | | | |
| 29 | F154 0110 025 | BOLT,w/washer | 1 | 1 | | | | M10 × 25 | | |
| 30 | 3200 2408 001 | SPRING | 1 | 1 | | | | | | |
| 31 | 1040 2827 000 | SWITCH | 1 | 1 | | | | | | |
| | | | | | | | | | | |
| | | | | | | | | | | |
| | | | | | | | | | | |
| | | | | | | | | | | |

FIG. 603 BRAKE PEDAL (1/2)

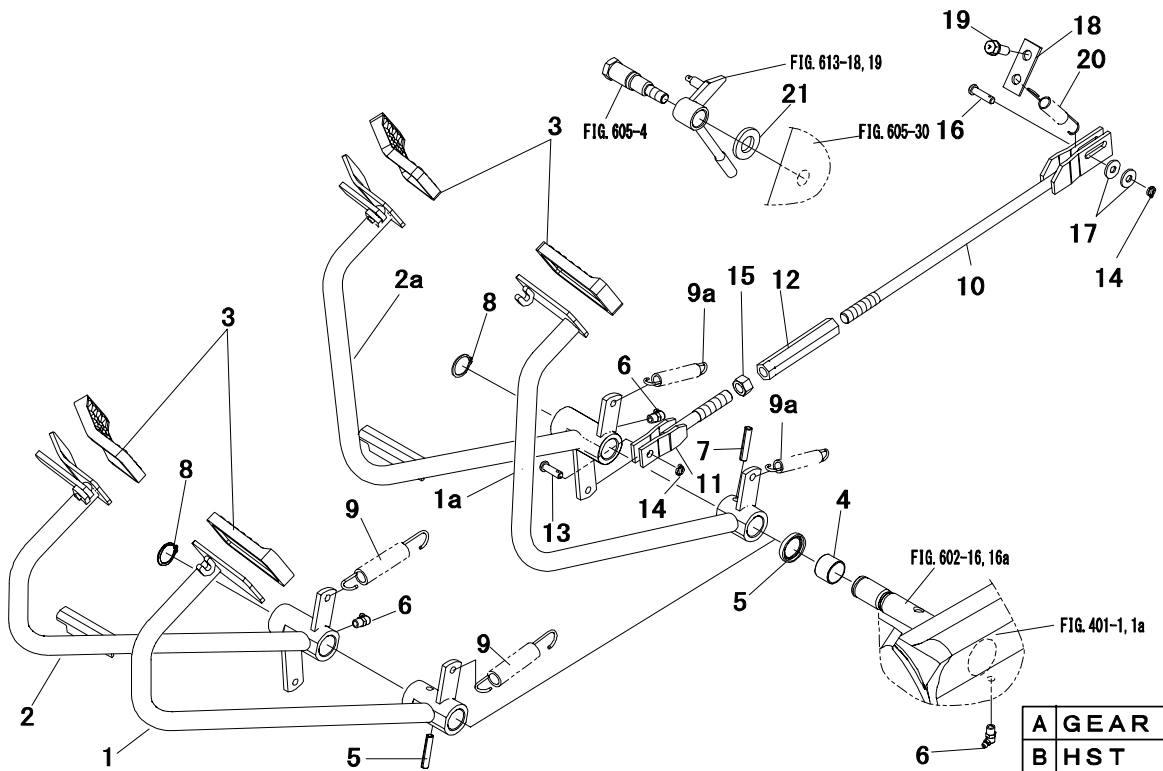

| Key No. | Parts No. | Parts Name. | Q'ty | | | | R/P | Application | Description | Remarks |
|---------|---------------|----------------|------|---|--|--|-----|-------------|-------------|---------|
| | | | A | B | | | | | | |
| 1 | 1957 1813 AG0 | PEDAL LH,brake | 1 | . | | | | | | |
| 1a | 1957 1815 AG0 | PEDAL LH,brake | . | 1 | | | | | | |
| 2 | 1944 1815 AG0 | PEDAL RH,brake | 1 | . | | | | | | |
| 2a | 1957 1821 AG0 | PEDAL RH,brake | . | 1 | | | | | | |
| 3 | 1193 1812 000 | COVER,pedal | 2 | 2 | | | | | | |
| 4 | 0797 2025 200 | BUSHING | 1 | 1 | | | | | | |
| 5 | 0840 0025 355 | OIL SEAL | 1 | 1 | | | | | | |
| 6 | A651 3100 300 | NIPPLE,grease | 2 | 2 | | | | | | |
| 7 | 0550 0008 040 | PIN,spring | 1 | 1 | | | | ϕ 8 × 40 | | |
| 8 | 0740 0102 500 | C-RING | 1 | 1 | | | | ϕ 25 | | |
| 9 | 1044 1841 000 | SPRING | 2 | . | | | | | | |
| 9a | 67200-06300 | SPRING | . | 2 | | | | | | |
| 10 | 1945 7627 000 | ROD,brake | 1 | 1 | | | | | | |
| 11 | 1944 1831 002 | ROD,brake | 1 | 1 | | | | | | |
| 12 | 1944 1833 001 | JOINT | 1 | 1 | | | | | | |
| 13 | 0562 1108 025 | PIN,clevis | 2 | 2 | | | | ϕ 8 × 25 | | |
| 14 | 0520 0125 015 | PIN,split | 2 | 2 | | | | ϕ 2.5 × 15 | | |
| 15 | A301 0114 002 | NUT | 1 | 1 | | | | M14 | | |
| 16 | 0562 1108 030 | PIN,clevis | 1 | 1 | | | | ϕ 8 × 30 | | |
| 17 | 0350 0150 822 | WASHER | 1 | 1 | | | | M8 | | |
| 18 | 1945 7651 AG0 | PLATE | 1 | 1 | | | | | | |
| 19 | F154 0110 025 | BOLT,w/washer | 1 | 1 | | | | M10 × 25 | | |
| 20 | 3200 2408 001 | SPRING | 1 | 1 | | | | | | |
| 21 | 3572 8772 000 | WASHER | . | 1 | | | | | | |
| | | | | | | | | | | |
| | | | | | | | | | | |
| | | | | | | | | | | |
| | | | | | | | | | | |
| | | | | | | | | | | |
| | | | | | | | | | | |
| | | | | | | | | | | |
| | | | | | | | | | | |
| | | | | | | | | | | |
| | | | | | | | | | | |
| | | | | | | | | | | |
| | | | | | | | | | | |
| | | | | | | | | | | |
| | | | | | | | | | | |
| | | | | | | | | | | |
| | | | | | | | | | | |
| | | | | | | | | | | |
| | | | | | | | | | | |

FIG. 605 STEERING (1/2)

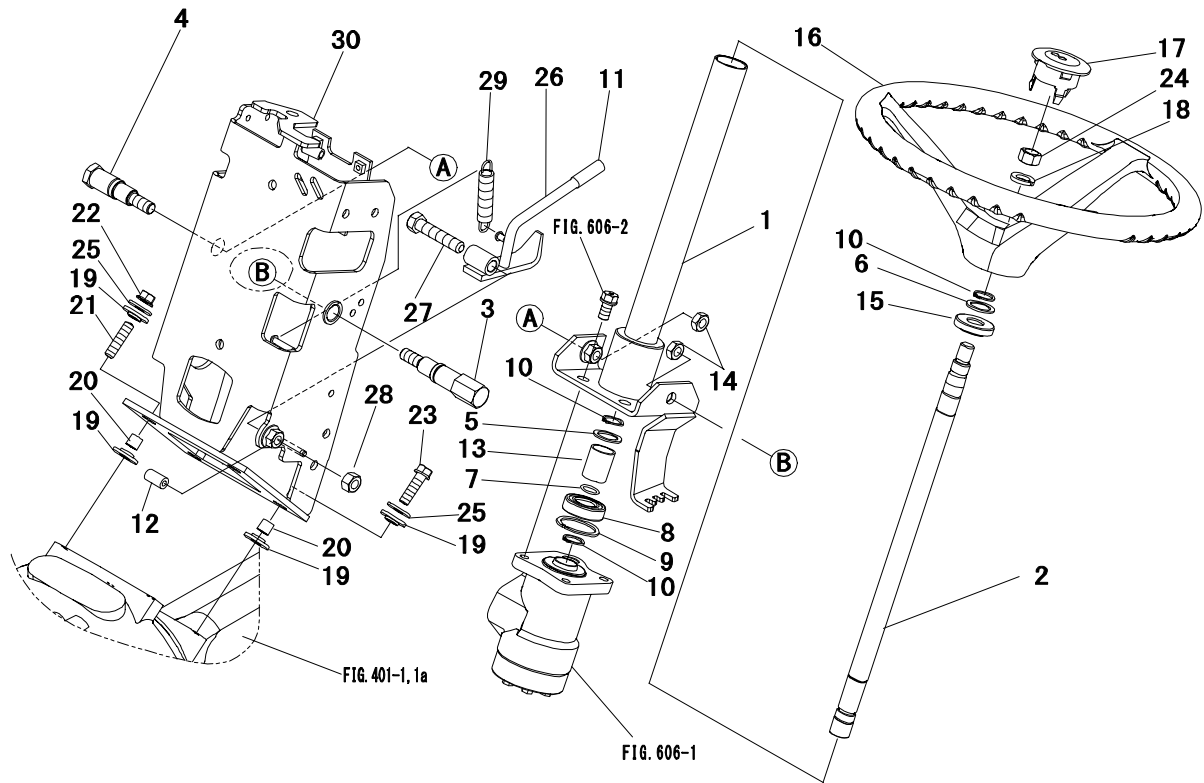

| Key No. | Parts No. | Parts Name. | Q` ty | | | | R/P | Application | Description | Remarks |
|---------|---------------|----------------|-------|--|--|--|-----|-------------|-------------|---------|
| | | | ALL | | | | | | | |
| 1 | 1957 2202 AG0 | MAST,steering | 1 | | | | | | | |
| 2 | 1958 2203 000 | SHAFT,steering | 1 | | | | | | | |
| 3 | 1957 2217 000 | BOLT | 1 | | | | | | | |
| 4 | 1957 2216 000 | BOLT | 1 | | | | | | | |
| 5 | 0731 0002 016 | LINER | 1 | | | | | t=1.6 | | |
| 6 | 0731 0102 016 | LINER | 1 | | | | | t=1.6 | | |
| 7 | 0830 0100 160 | O-RING | 1 | | | | | φ 16 | | |
| 8 | HA53 6004 000 | BEARING | 1 | | | | | | | |
| 9 | 0741 0004 201 | C-RING | 1 | | | | | φ 42 | | |
| 10 | 0740 0001 900 | C-RING | 3 | | | | | φ 19 | | |
| 11 | 1421 2284 000 | GRIP | 1 | | | | | | | |
| 12 | 3544 7219 102 | CUSHION | 1 | | | | | | | |
| 13 | 3951 0814 000 | SPRING | 1 | | | | | | | |
| 14 | A301 0112 003 | NUT | 2 | | | | | M12 | | |
| 15 | 1044 2291 000 | BUSHING,column | 1 | | | | | | | |
| 16,17 | 1044 2205 000 | WHEEL,steering | 1 | | | | | | | |
| 16 | * | WHEEL,steering | 1 | | | | | | | |
| 17 | 1044 2207 000 | CAP,center | 1 | | | | | | | |
| 18 | A360 0101 402 | WASHER,spring | 1 | | | | | M14 | | |
| 19 | 1036 6076 000 | RUBBER | 8 | | | | | | | |
| 20 | 1037 3021 000 | COLLAR | 4 | | | | | | | |
| 21 | A062 0110 025 | BOLT,stud | 2 | | | | | M10 × 25 | | |
| 22 | F301 0110 000 | NUT,flange | 2 | | | | | M10 | | |
| 23 | F154 0110 035 | BOLT,w/washer | 2 | | | | | M10 × 35 | | |
| 24 | A303 0114 002 | NUT | 1 | | | | | M14 | | |
| 25 | 0350 0151 026 | WASHER | 4 | | | | | M10 | | |
| 26 | 1957 2255 AG0 | LEVER | 1 | | | | | | | |
| 27 | A050 0112 060 | BOLT 7T | 1 | | | | | M12 × 60 | | |
| 28 | A301 0112 002 | NUT | 1 | | | | | M12 | | |
| 29 | 2772 2333 010 | SPRING | 1 | | | | | | | |
| 30 | 1945 8301 AG0 | BRACKET,mast | 1 | | | | | | | |
| | | | | | | | | | | |
| | | | | | | | | | | |
| | | | | | | | | | | |
| | | | | | | | | | | |

FIG. 607 TRANSMISSION CONTROL (GEAR) (1/3)

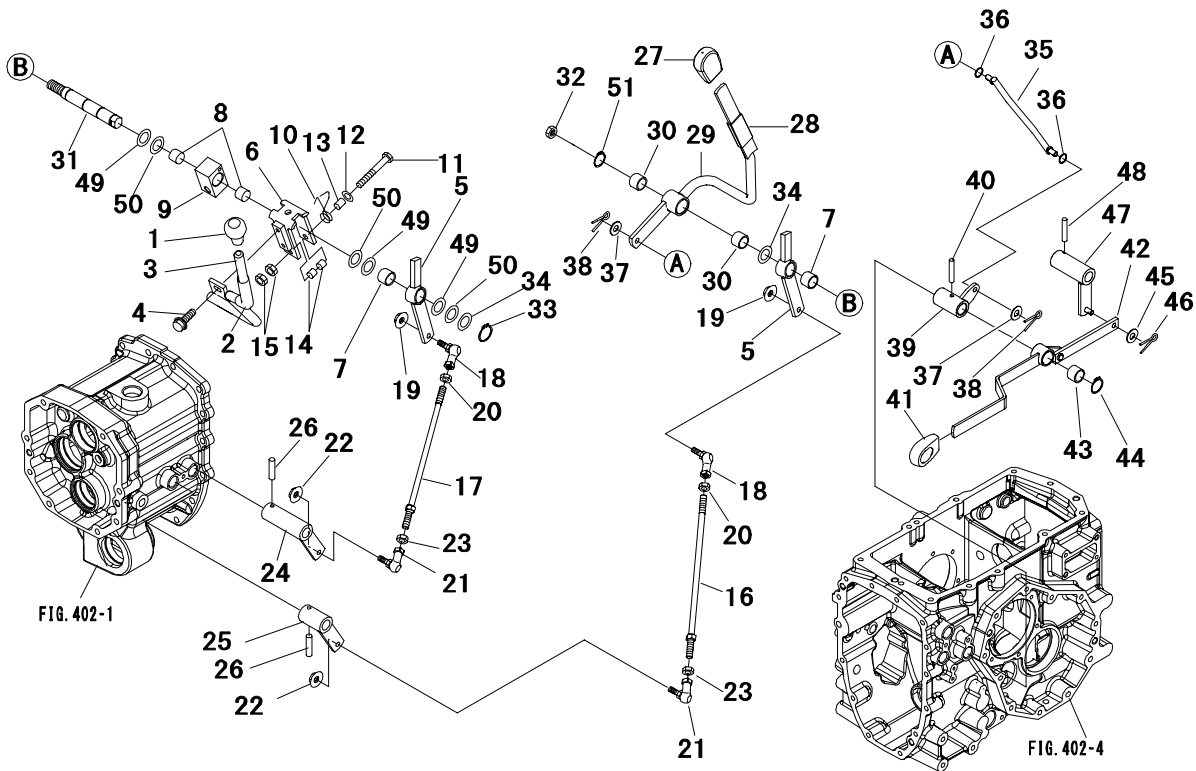

| Key No. | Parts No. | Parts Name. | Q`ty | | | | R/P | Application | Description | Remarks |
|---------|---------------|----------------|------|--|--|--|-----|-------------|-------------|---------|
| | | | ALL | | | | | | | |
| 1 | 0693 0014 460 | GRIP | 1 | | | | | | | |
| 2 | 1035 1749 000 | PIPE | 1 | | | | | | | |
| 3 | 1944 1751 AG0 | LEVER,main | 1 | | | | | | | |
| 4 | H154 0108 016 | BOLT,w/washer | 2 | | | | | M8 × 16 | | |
| 5 | 1044 1752 AG1 | ARM,main | 2 | | | | | | | |
| 6 | 1044 1753 AG0 | CLANK | 1 | | | | | | | |
| 7 | 0796 1020 150 | BUSHING | 2 | | | | | | | |
| 8 | 0796 1020 150 | BUSHING | 2 | | | | | | | |
| 9 | 1030 1724 AG0 | BOSS | 1 | | | | | | | |
| 10 | 1025 1127 004 | SPRING | 1 | | | | | | | |
| 11 | A534 0110 080 | BOLT 7T | 1 | | | | | M10 × 80 | | |
| 12 | 0350 0141 022 | WASHER | 1 | | | | | M10 | | |
| 13 | 1025 1120 001 | COLLAR | 1 | | | | | | | |
| 14 | 0797 1010 150 | BUSHING | 2 | | | | | | | |
| 15 | A301 0110 002 | NUT | 2 | | | | | M10 | | |
| 16 | 1957 1754 000 | ROD,main(1-2) | 1 | | | | | | | |
| 17 | 1957 1755 000 | ROD,main(3-4) | 1 | | | | | | | |
| 18 | 1025 1135 000 | JOINT,ball | 2 | | | | | | | |
| 19 | F301 0108 000 | NUT,flange | 2 | | | | | M8 | | |
| 20 | A303 2110 002 | NUT | 2 | | | | | M10 | | |
| 21 | 3704 1577 000 | JOINT,ball | 2 | | | | | | | |
| 22 | F301 0108 000 | NUT,flange | 2 | | | | | M8 | | |
| 23 | A303 0110 002 | NUT | 2 | | | | | M10 | | |
| 24 | 1044 1756 AG0 | LINK,main(1-2) | 1 | | | | | | | |
| 25 | 1044 1757 AG0 | LINK,main(3-4) | 1 | | | | | | | |
| 26 | 1038 1725 000 | PIN,spring | 2 | | | | | | | |
| 27 | 1039 2491 000 | GRIP | 1 | | | | | | | |
| 28 | 1044 2476 000 | TUBE | 1 | | | | | | | |
| 29 | 1945 7761 AG0 | LEVER,sub | 1 | | | | | | | |
| 30 | 0797 2020 100 | BUSHING | 2 | | | | | | | |
| 31 | 1044 1762 001 | SHAFT,main.sub | 1 | | | | | | | |
| 32 | A301 0116 003 | NUT | 1 | | | | | M16 | | |
| 33 | 0740 0102 000 | C-RING | 1 | | | | | φ 20 | | |
| 34 | 0731 0102 010 | LINER | 2 | | | | | t=1.0 | | |
| 35 | 1046 1763 000 | ROD,sub | 1 | | | | | | | |

FIG. 607 TRANSMISSION CONTROL (GEAR) (1/3)

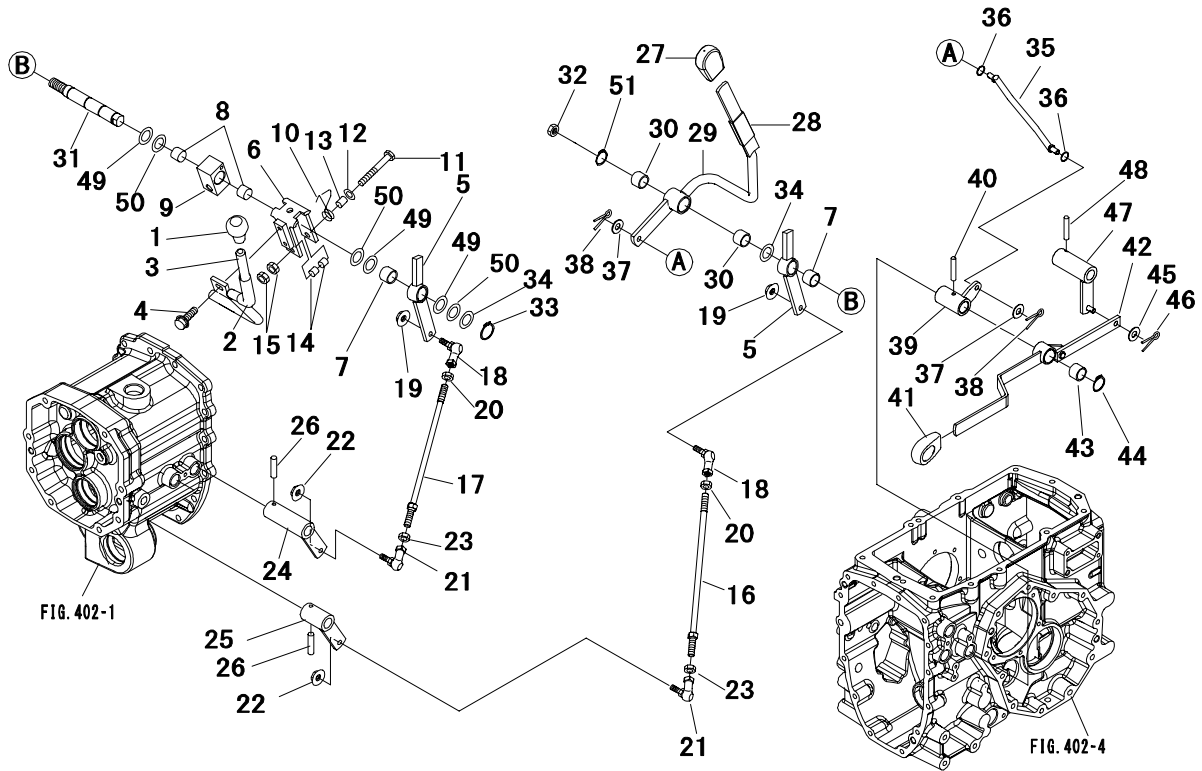

| Key No. | Parts No. | Parts Name. | Q'ty | | | | | R/P | Application | Description | Remarks |
|---------|---------------|-------------|------|--|--|--|--|-----|-------------|-------------|---------|
| | | | ALL | | | | | | | | |
| 36 | 0830 0100 080 | O-RING | 2 | | | | | | φ 8 | | |
| 37 | 0350 0150 822 | WASHER | 2 | | | | | | M8 | | |
| 38 | 0520 0125 020 | PIN,split | 2 | | | | | | φ 2.5 × 20 | | |
| 39 | 1957 1764 AG1 | LINK,sub | 1 | | | | | | | | |
| 40 | 1038 1725 000 | PIN,spring | 1 | | | | | | | | |
| 41 | 3577 3623 000 | GRIP | 1 | | | | | | | | |
| 42 | 1957 1781 AG0 | LEVER,4wd | 1 | | | | | | | | |
| 43 | 0796 1020 250 | BUSHING | 1 | | | | | | | | |
| 44 | 0740 0102 000 | C-RING | 1 | | | | | | φ 20 | | |
| 45 | 0350 0140 818 | WASHER | 1 | | | | | | M8 | | |
| 46 | 0520 0125 020 | PIN,split | 1 | | | | | | φ 2.5 × 20 | | |
| 47 | 1957 1782 AG0 | LINK,4wd | 1 | | | | | | | | |
| 48 | 1038 1725 000 | PIN,spring | 1 | | | | | | | | |
| 49 | 0731 0102 004 | LINER | AR | | | | | | t=0.4 | | |
| 50 | 0731 0102 002 | LINER | AR | | | | | | t=0.2 | | |
| 51 | 0740 0102 000 | C-RING | 1 | | | | | | φ 20 | | |
| | | | | | | | | | | | |
| | | | | | | | | | | | |
| | | | | | | | | | | | |
| | | | | | | | | | | | |
| | | | | | | | | | | | |
| | | | | | | | | | | | |
| | | | | | | | | | | | |
| | | | | | | | | | | | |
| | | | | | | | | | | | |
| | | | | | | | | | | | |
| | | | | | | | | | | | |
| | | | | | | | | | | | |
| | | | | | | | | | | | |
| | | | | | | | | | | | |
| | | | | | | | | | | | |
| | | | | | | | | | | | |
| | | | | | | | | | | | |
| | | | | | | | | | | | |
| | | | | | | | | | | | |
| | | | | | | | | | | | |

FIG. 608 TRANSMISSION CONTROL (GEAR) (2/3)

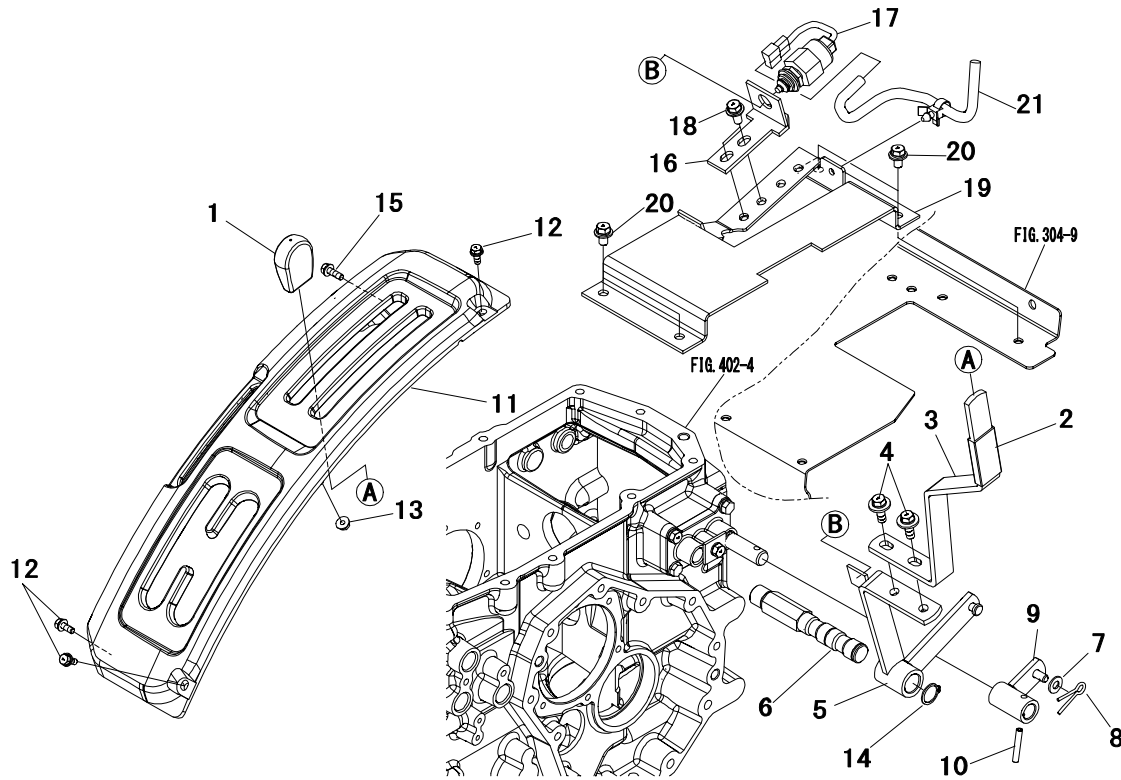

| Key No. | Parts No. | Parts Name. | Q'ty | | | | R/P | Application | Description | Remarks |
|---------|---------------|----------------|------|--|--|--|-----|-------------|-------------|---------|
| | | | ALL | | | | | | | |
| 1 | 1044 1769 000 | GRIP | 1 | | | | | | | |
| 2 | 1044 1768 000 | TUBE | 1 | | | | | | | |
| 3 | 1945 7771 AG0 | LEVER,rear pto | 1 | | | | | | | |
| 4 | H184 0108 025 | BOLT,w/washer | 2 | | | | | M8 × 25 | | |
| 5 | 1945 7775 AG0 | ARM,rear pto | 1 | | | | | | | |
| 6 | 1957 1773 000 | SHAFT,pto | 1 | | | | | | | |
| 7 | 0350 0140 818 | WASHER | 1 | | | | | M8 | | |
| 8 | 0520 0125 020 | PIN,split | 1 | | | | | φ 2.5 × 20 | | |
| 9 | 1957 1774 AG0 | LINK,rear pto | 1 | | | | | | | |
| 10 | 1038 1725 000 | PIN,spring | 1 | | | | | | | |
| 11 | 1957 1793 000 | LEVER GUIDE LH | 1 | | | | | | | |
| 12 | H144 0106 016 | BOLT,w/washer | 3 | | | | | M6 × 16 | | |
| 13 | F300 0106 000 | NUT,flange | 1 | | | | | M6 | | |
| 14 | 0740 0102 000 | C-RING | 1 | | | | | φ 20 | | |
| 15 | H144 0106 020 | BOLT,w/washer | 1 | | | | | M6 × 20 | | |
| 16 | 1945 7791 AG0 | BRACKET SW | 1 | | | | | | | |
| 17 | 1040 2821 000 | SWITCH,safety | 1 | | | | | | | |
| 18 | H154 0108 020 | BOLT,w/washer | 2 | | | | | M8 × 20 | | |
| 19 | 1945 7793 AG0 | BRACKET | 1 | | | | | | | |
| 20 | H154 0108 016 | BOLT,w/washer | 4 | | | | | M8 × 16 | | |
| 21 | 1945 7796 000 | LEAD WIRE | 1 | | | | | | | |
| | | | | | | | | | | |
| | | | | | | | | | | |
| | | | | | | | | | | |
| | | | | | | | | | | |
| | | | | | | | | | | |
| | | | | | | | | | | |
| | | | | | | | | | | |
| | | | | | | | | | | |
| | | | | | | | | | | |
| | | | | | | | | | | |
| | | | | | | | | | | |
| | | | | | | | | | | |

FIG. 609 TRANSMISSION CONTROL (GEAR) (3/3)

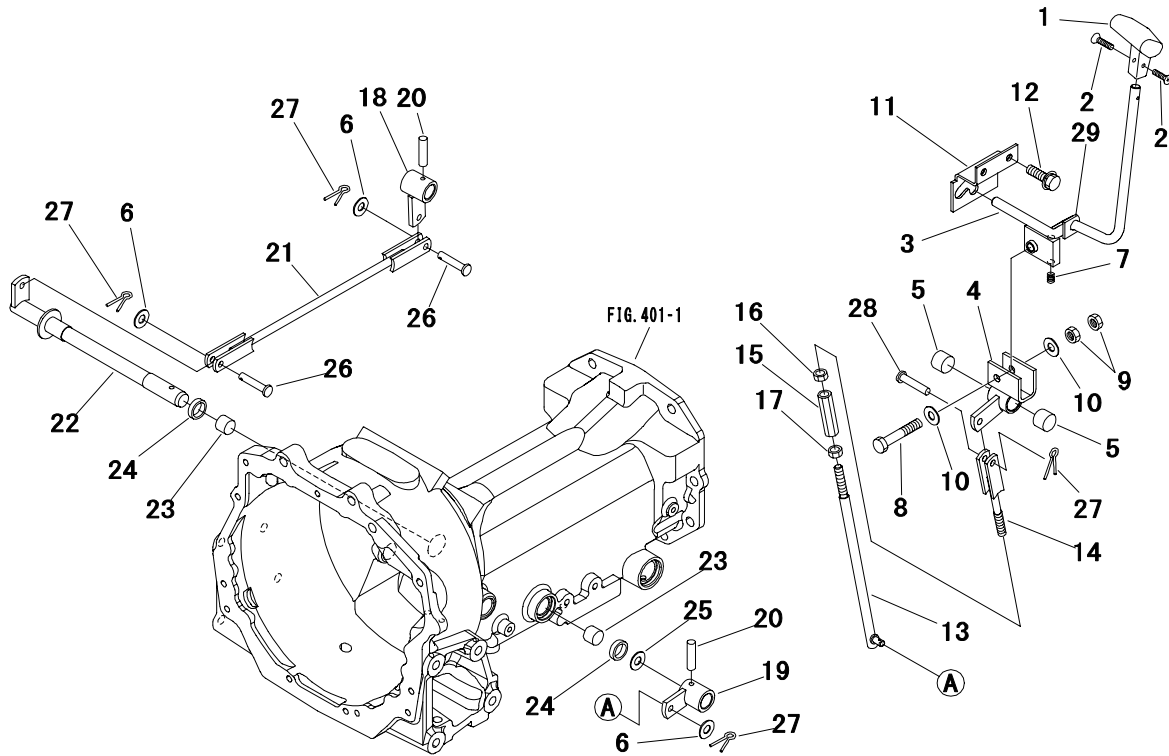

| Key No. | Parts No. | Parts Name. | Q'ty | | | | R/P | Application | Description | Remarks |
|---------|---------------|---------------|------|--|--|--|-----|-------------|-------------|---------|
| | | | ALL | | | | | | | |
| 1 | 0697 0012 609 | GRIP | 1 | | | | | | | |
| 2 | A222 0104 008 | SCREW | 2 | | | | | M4 x 8 | | |
| 3 | 1957 1792 AG0 | LEVER,shuttle | 1 | | | | | | | |
| 4 | 1957 1789 AG0 | ARM,shuttle | 1 | | | | | | | |
| 5 | 0797 2020 100 | BUSHING | 2 | | | | | | | |
| 6 | 0350 0150 822 | WASHER | 3 | | | | | M8 | | |
| 7 | 1031 1716 000 | SPRING | 1 | | | | | | | |
| 8 | A534 0110 060 | BOLT 7T | 1 | | | | | M10 x 60 | | |
| 9 | A301 0110 002 | NUT | 2 | | | | | M10 | | |
| 10 | 0350 0151 026 | WASHER | 2 | | | | | M10 | | |
| 11 | 1957 1799 AG0 | PLATE,guide | 1 | | | | | | | |
| 12 | H154 0108 020 | BOLT,w/washer | 2 | | | | | M8 x 20 | | |
| 13 | 1044 1787 000 | ROD F.R | 1 | | | | | | | |
| 14 | 1044 1796 000 | JOINT | 1 | | | | | | | |
| 15 | 1040 1817 000 | JOINT | 1 | | | | | | | |
| 16 | A301 0110 002 | NUT | 1 | | | | | M10 | | |
| 17 | A301 2110 001 | NUT | 1 | | | | | M10 | | |
| 18 | 1044 1791 AG0 | LINK F.R | 1 | | | | | | | |
| 19 | 1044 1793 AG0 | LINK,shuttle | 1 | | | | | | | |
| 20 | 1038 1725 000 | PIN,spring | 2 | | | | | | | |
| 21 | 1044 1795 000 | ROD F.R | 1 | | | | | | | |
| 22 | 1044 1797 000 | SHAFT F.R | 1 | | | | | | | |
| 23 | 0796 1020 150 | BUSHING | 2 | | | | | | | |
| 24 | 0840 0020 325 | SEAL,oil | 2 | | | | | VG20325 | | |
| 25 | 0350 0162 040 | WASHER | 1 | | | | | M20 | | |
| 26 | 0562 0108 028 | PIN,clevis | 2 | | | | | ø 8 x 28 | | |
| 27 | 0520 0125 020 | PIN,split | 4 | | | | | ø 2.5 x 20 | | |
| 28 | 0562 0108 025 | PIN,clevis | 1 | | | | | ø 8 x 25 | | |
| 29 | 1957 1795 000 | RUBBER | 1 | | | | | | | |
| | | | | | | | | | | |
| | | | | | | | | | | |
| | | | | | | | | | | |
| | | | | | | | | | | |

FIG. 611 TRANSMISSION CONTROL (HST) (2/2)

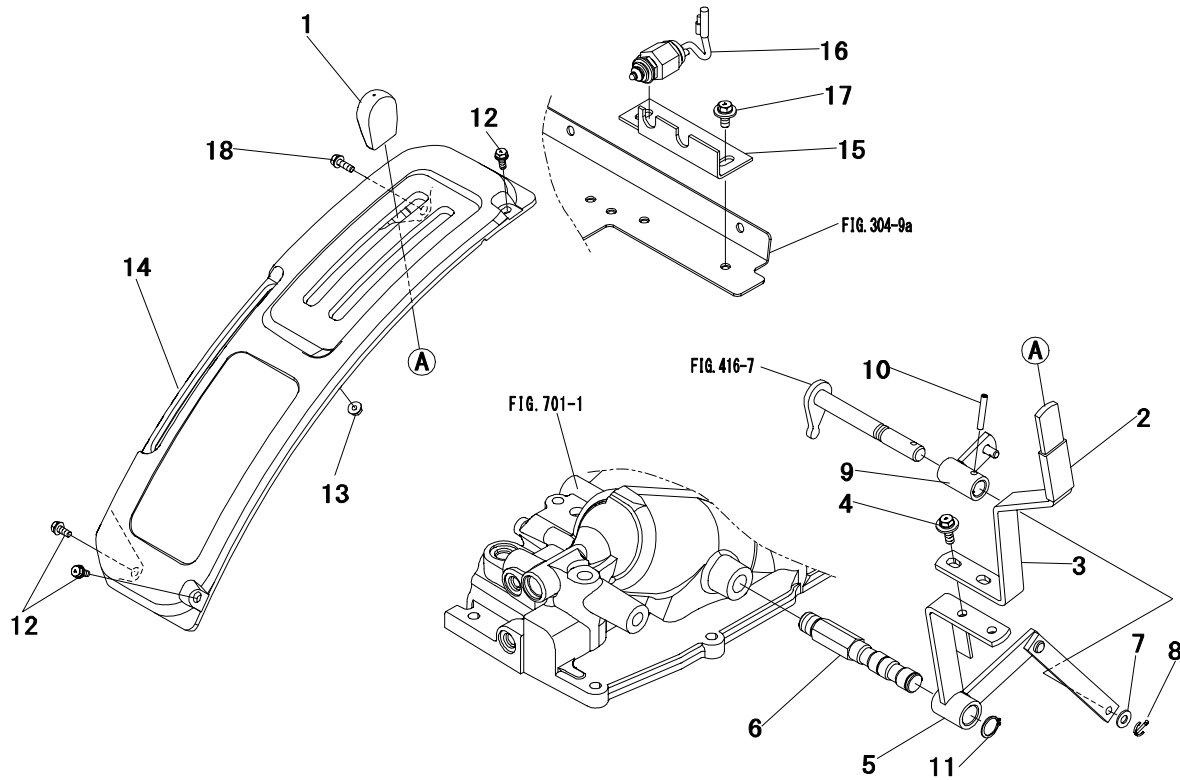

| Key No. | Parts No. | Parts Name. | Q`ty | | | | R/P | Application | Description | Remarks |
|---------|---------------|----------------|------|--|--|--|-----|-------------|-------------|---------|
| | | | ALL | | | | | | | |
| 1 | 1044 1769 000 | GRIP | 1 | | | | | | | |
| 2 | 1044 1768 000 | TUBE | 1 | | | | | | | |
| 3 | 1945 7771 AG0 | LEVER,rear pto | 1 | | | | | | | |
| 4 | H184 0108 025 | BOLT,w/washer | 2 | | | | | M8 × 25 | | |
| 5 | 1957 1772 AG1 | ARM,rear pto | 1 | | | | | | | |
| 6 | 1957 1773 000 | SHAFT,pto | 1 | | | | | | | |
| 7 | 0350 0140 818 | WASHER | 1 | | | | | M8 | | |
| 8 | 0520 0125 020 | PIN,split | 1 | | | | | φ 2.5 × 20 | | |
| 9 | 1957 1774 AG0 | LINK,rear pto | 1 | | | | | | | |
| 10 | 1038 1725 000 | PIN,spring | 1 | | | | | | | |
| 11 | 0740 0102 000 | C-RING | 1 | | | | | φ 20 | | |
| 12 | H144 0106 016 | BOLT,w/washer | 3 | | | | | M6 × 16 | | |
| 13 | F300 0106 000 | NUT,flange | 1 | | | | | M6 | | |
| 14 | 1957 1794 000 | LEVER GUIDE LH | 1 | | | | | | | |
| 15 | 1957 2913 AG0 | PLATE | 1 | | | | | | | |
| 16 | 1025 3505 001 | SWITCH,safety | 1 | | | | | | | |
| 17 | H184 0108 020 | BOLT,w/washer | 2 | | | | | M8 × 20 | | |
| 18 | H144 0106 020 | BOLT,w/washer | 1 | | | | | M6 × 20 | | |
| | | | | | | | | | | |
| | | | | | | | | | | |
| | | | | | | | | | | |
| | | | | | | | | | | |
| | | | | | | | | | | |
| | | | | | | | | | | |
| | | | | | | | | | | |
| | | | | | | | | | | |
| | | | | | | | | | | |
| | | | | | | | | | | |
| | | | | | | | | | | |
| | | | | | | | | | | |
| | | | | | | | | | | |
| | | | | | | | | | | |
| | | | | | | | | | | |
| | | | | | | | | | | |
| | | | | | | | | | | |
| | | | | | | | | | | |
| | | | | | | | | | | |
| | | | | | | | | | | |

FIG. 612 HST CONTROL (1/2)

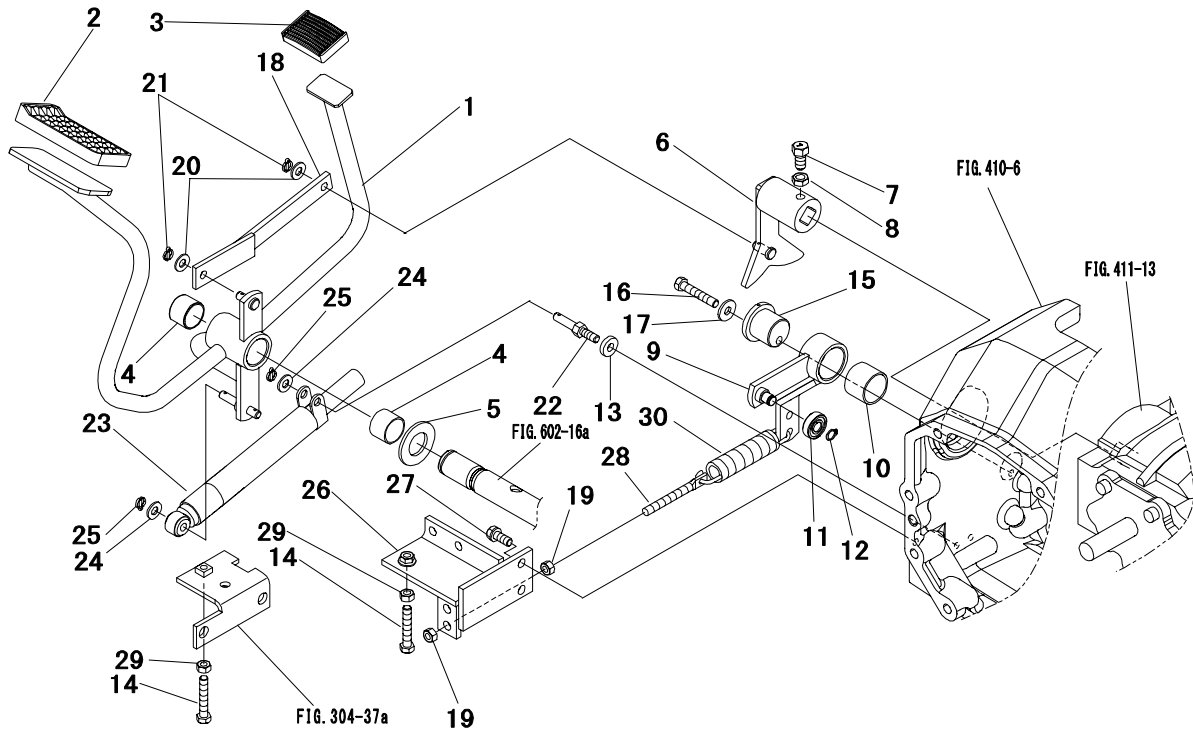

| Key No. | Parts No. | Parts Name. | Q'ty | | | | R/P | Application | Description | Remarks |
|---------|---------------|----------------|------|--|--|--|-----|-------------|-------------|---------|
| | | | ALL | | | | | | | |
| 1 | 1957 2301 AG1 | PEDAL,hst | 1 | | | | | | | |
| 2 | 1193 1812 000 | COVER,pedal | 1 | | | | | | | |
| 3 | 1032 0228 000 | COVER,pedal | 1 | | | | | | | |
| 4 | 0796 1025 200 | BUSHING | 2 | | | | | | | |
| 5 | 3540 2291 000 | PLATE | 1 | | | | | | | |
| 6 | 1957 2302 AG0 | ARM,trunnion | 1 | | | | | | | |
| 7 | 1963 2304 000 | BOLT SET | 1 | | | | | | | |
| 8 | A303 0110 003 | NUT | 1 | | | | | M10 | | |
| 9 | 1945 7903 000 | ARM,neutral | 1 | | | | | | | |
| 10 | 0796 3030 250 | BUSHING | 1 | | | | | | | |
| 11 | 0750 0560 004 | BEARING,ball | 1 | | | | | 6000DD | | |
| 12 | 0740 0101 000 | C-RING | 1 | | | | | φ 10 | | |
| 13 | 2701 4273 000 | WASHER | 1 | | | | | | | |
| 14 | A050 0108 045 | BOLT 7T | 2 | | | | | M8 × 45 | | |
| 15 | 1957 2304 000 | SHAFT,holder | 1 | | | | | | | |
| 16 | A534 0108 045 | BOLT 7T,reamer | 1 | | | | | M8 × 45 | | |
| 17 | 0350 0150 822 | WASHER | 1 | | | | | M8 | | |
| 18 | 1957 2307 AG0 | JOINT | 1 | | | | | | | |
| 19 | A301 0108 002 | NUT | 2 | | | | | M8 | | |
| 20 | 0350 0140 818 | WASHER | 2 | | | | | M8 | | |
| 21 | 0520 0125 015 | PIN,split | 2 | | | | | φ 2.5 × 15 | | |
| 22 | 1957 2342 000 | BOLT,set | 1 | | | | | | | |
| 23 | 1957 2313 000 | DAMPER | 1 | | | | | | | |
| 24 | 0350 0140 818 | WASHER | 2 | | | | | M8 | | |
| 25 | 0520 0125 015 | PIN,split | 2 | | | | | φ 2.5 × 15 | | |
| 26 | 1957 2312 AG1 | BRACKET | 1 | | | | | | | |
| 27 | F154 0108 020 | BOLT,w/washer | 2 | | | | | M8 × 20 | | |
| 28 | 3574 7891 000 | ADJUSTER | 1 | | | | | | | |
| 29 | A301 0108 002 | NUT | 2 | | | | | M8 | | |
| 30 | 1957 2316 000 | SPRING | 1 | | | | | | | |
| | | | | | | | | | | |
| | | | | | | | | | | |
| | | | | | | | | | | |
| | | | | | | | | | | |

FIG. 701 HYDRAULIC LIFT (1/5)

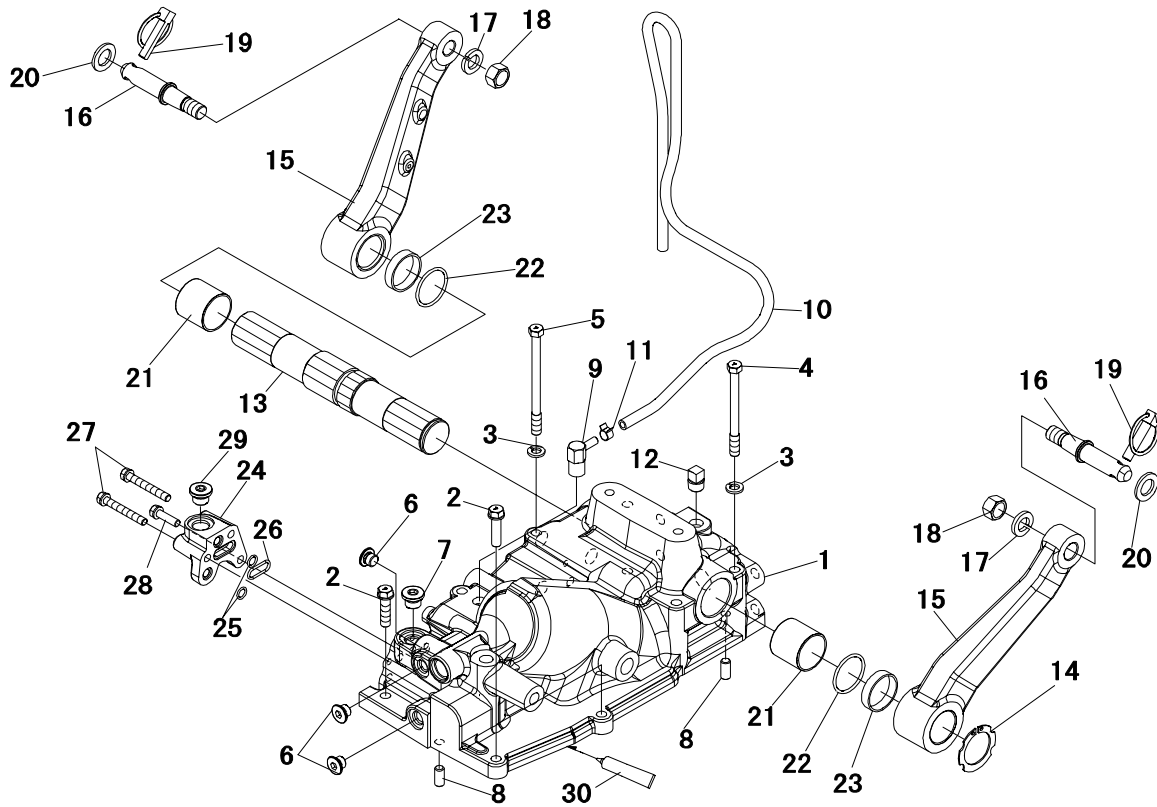

| Key No. | Parts No. | Parts Name. | Q` ty | | | | R/P | Application | Description | Remarks |
|---------|---------------|-----------------|-------|--|--|--|-----|-------------|-------------|---------|
| | | | ALL | | | | | | | |
| 1 | 1957 2401 AG1 | HOUSING,hydraul | 1 | | | | | | | |
| 2 | F154 0110 040 | BOLT,w/washer | 3 | | | | | M10 × 40 | | |
| 3 | A360 0101 002 | WASHER,spring | 6 | | | | | M10 | | |
| 4 | A054 0110 110 | BOLT 7T | 5 | | | | | M10 × 110 | | |
| 5 | A054 0110 130 | BOLT 7T | 1 | | | | | M10 × 130 | | |
| 6 | HA43 0102 000 | PLUG | 3 | | | | | | | |
| 7 | HA43 0103 000 | PLUG | 1 | | | | | | | |
| 8 | 0540 1010 020 | PIN,dowel | 2 | | | | | φ 10 × 20 | | |
| 9 | 1025 2425 000 | BREATHER | 1 | | | | | | | |
| 10 | 0980 4071 003 | HOSE | 1 | | | | | | | |
| 11 | 0050 4110 005 | CLAMP,hose | 1 | | | | | φ 10 | | |
| 12 | A600 0101 700 | PLUG,taper | 1 | | | | | PT=3/8 | | |
| 13 | 1956 2407 000 | SHAFT,hydraulic | 1 | | | | | | | |
| 14 | 0740 0004 001 | C-RING | 1 | | | | | φ 40 | | |
| 15 | 1956 2408 AG0 | ARM,lift | 2 | | | | | | | |
| 16 | 1044 2409 000 | PIN,lift arm | 2 | | | | | | | |
| 17 | A360 0101 602 | WASHER,spring | 2 | | | | | M16 | | |
| 18 | A303 0116 002 | NUT | 2 | | | | | M16 | | |
| 19 | 1032 3012 000 | PIN,linch | 2 | | | | | | | |
| 20 | 1032 3016 000 | WASHER | 2 | | | | | | | |
| 21 | 0796 1040 400 | BUSHING | 2 | | | | | | | |
| 22 | 0830 0120 400 | O-RING | 2 | | | | | φ 40 | | |
| 23 | 1021 2421 000 | COLLAR | 2 | | | | | | | |
| 24 | 1044 2457 AG0 | BLOCK | 1 | | | | | | | |
| 25 | 0830 1100 101 | O-RING | 2 | | | | | φ 10 | | |
| 26 | 0830 1100 220 | O-RING | 1 | | | | | φ 22 | | |
| 27 | F154 0108 060 | BOLT,w/washer | 2 | | | | | M8 × 60 | | |
| 28 | F154 0108 030 | BOLT,w/washer | 1 | | | | | M8 × 30 | | |
| 29 | HA43 0103 000 | PLUG | 1 | | | | | | | |
| 30 | TB1206D | GASKET | AR | | | | | | | |
| | | | | | | | | | | |
| | | | | | | | | | | |
| | | | | | | | | | | |
| | | | | | | | | | | |

FIG. 702 HYDRAULIC LIFT (2/5)

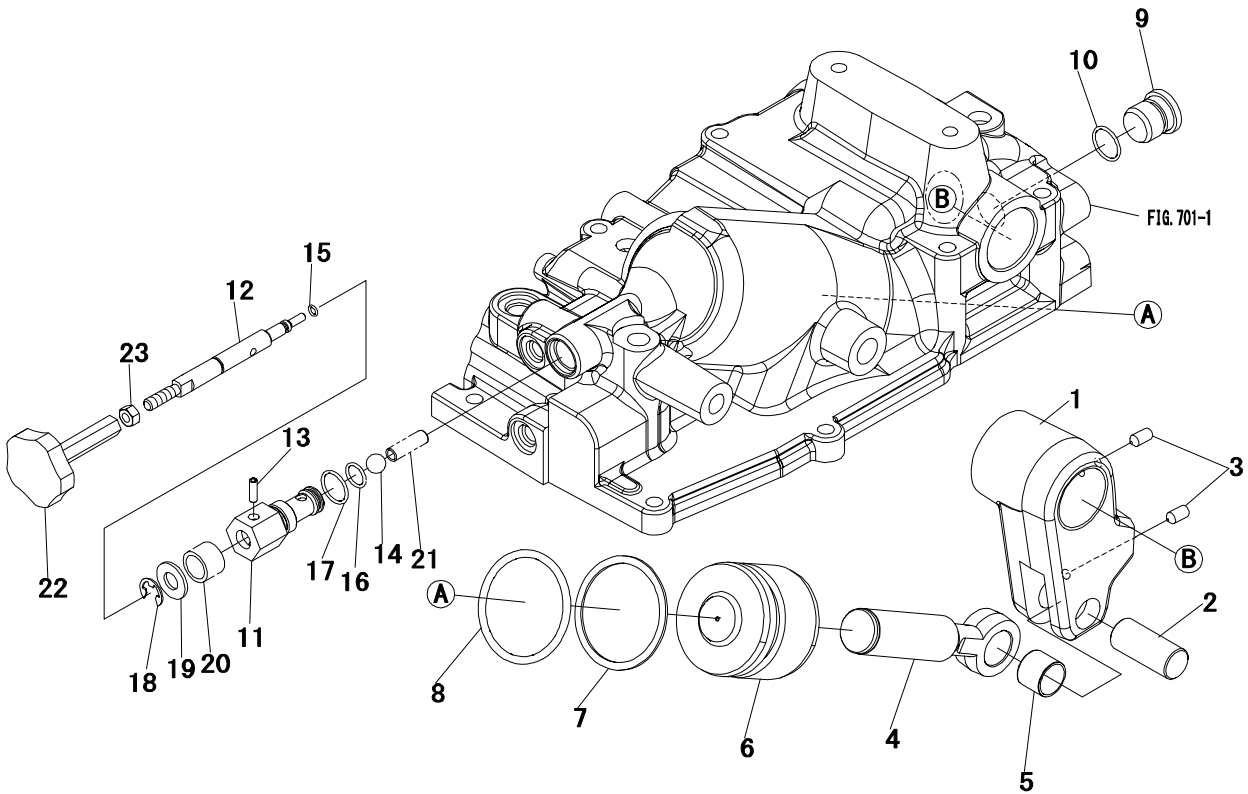

| Key No. | Parts No. | Parts Name. | Q` ty | | | | R/P | Application | Description | Remarks |
|---------|---------------|-------------|-------|--|--|--|-----|---------------|-------------|---------|
| | | | ALL | | | | | | | |
| 1 | 1956 2406 000 | ARM,power | 1 | | | | | | | |
| 2 | 1963 2418 000 | PIN | 1 | | | | | | | |
| 3 | HA13 0401 000 | SCREW | 2 | | | | | | | |
| 4 | 1956 2405 000 | ROD,piston | 1 | | | | | | | |
| 5 | 0797 2022 200 | BUSHING | 1 | | | | | | | |
| 6 | 1956 2404 000 | PISTON | 1 | | | | | | | |
| 7 | 0832 0100 650 | RING | 1 | | | | | | | |
| 8 | 0830 0100 650 | O-RING | 1 | | | | | ϕ 65 | | |
| 9 | 1041 2416 000 | PIN | 1 | | | | | | | |
| 10 | 0830 0100 210 | O-RING | 1 | | | | | ϕ 21 | | |
| 11 | 1044 2413 000 | SLEEVE | 1 | | | | | | | |
| 12 | 1044 2411 000 | SCREW | 1 | | | | | | | |
| 13 | 0550 0005 016 | PIN,spring | 1 | | | | | ϕ 5 x 16 | | |
| 14 | 0800 0001 200 | BALL | 1 | | | | | 1/2" | | |
| 15 | 0830 1100 050 | O-RING | 1 | | | | | ϕ 5 | | |
| 16 | 0830 1100 140 | O-RING | 1 | | | | | ϕ 14 | | |
| 17 | 0830 1100 200 | O-RING | 1 | | | | | ϕ 20 | | |
| 18 | 0742 0101 000 | E-RING | 1 | | | | | ϕ 10 | | |
| 19 | 0350 0151 226 | WASHER | 1 | | | | | M12 | | |
| 20 | 534A 1407 000 | SPRING | 1 | | | | | | | |
| 21 | 1961 1906 000 | SPRING | 1 | | | | | | | |
| 22 | 1032 2427 000 | KNOB | 1 | | | | | | | |
| 23 | A301 0108 002 | NUT | 1 | | | | | M8 | | |
| | | | | | | | | | | |
| | | | | | | | | | | |
| | | | | | | | | | | |
| | | | | | | | | | | |
| | | | | | | | | | | |
| | | | | | | | | | | |
| | | | | | | | | | | |
| | | | | | | | | | | |
| | | | | | | | | | | |
| | | | | | | | | | | |
| | | | | | | | | | | |

FIG. 703 HYDRAULIC LIFT (3/5)

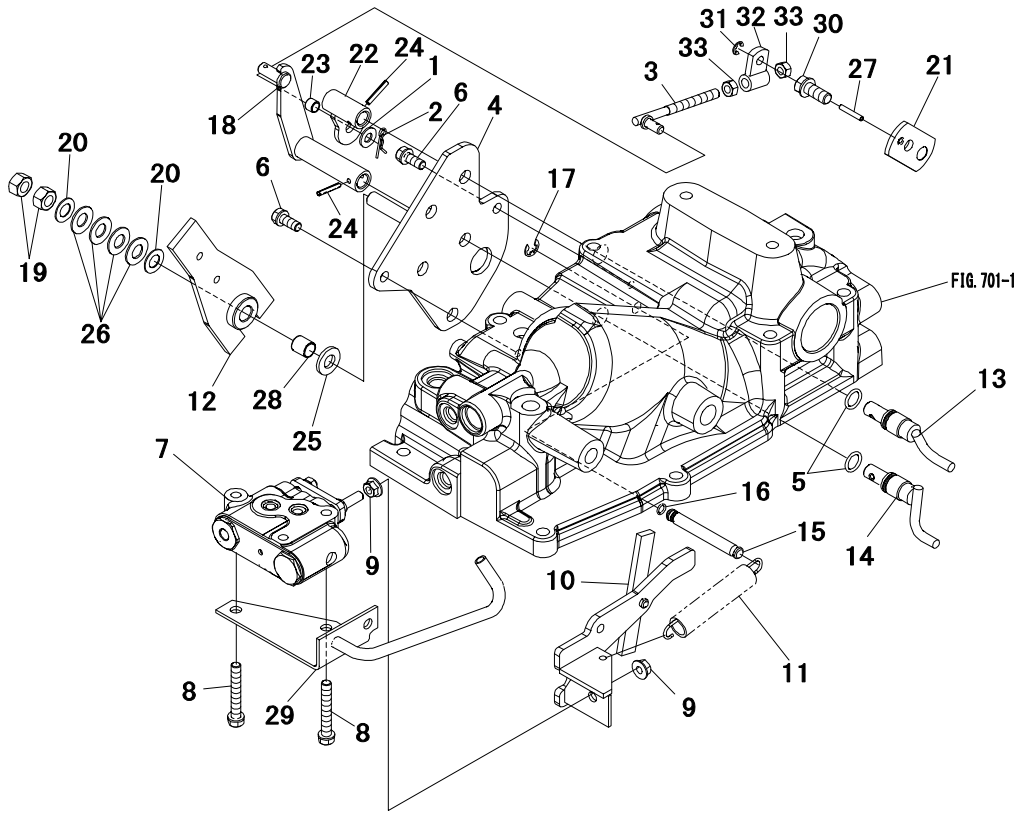

| Key No. | Parts No. | Parts Name. | Q'ty | | | | R/P | Application | Description | Remarks |
|---------|---------------|----------------|------|--|--|--|-----|-------------|-------------|---------|
| | | | ALL | | | | | | | |
| 1 | 0350 0140 818 | WASHER | 1 | | | | | M8 | | |
| 2 | 0521 0108 000 | PIN,snap | 1 | | | | | φ 8 | | |
| 3 | 1044 2427 000 | ADJUSTER | 1 | | | | | | | |
| 4 | 1957 2429 AG0 | PLATE | 1 | | | | | | | |
| 5 | 0830 0100 140 | O-RING | 2 | | | | | φ 14 | | |
| 6 | F154 0108 020 | BOLT,w/washer | 2 | | | | | M8 × 20 | | |
| 7 | 1943 2415 000 | VALVE,control | 1 | | | | | | RefFIG705 | |
| 8 | F154 0108 055 | BOLT,w/washer | 2 | | | | | M8 × 55 | | |
| 9 | F301 0108 000 | NUT,flange | 2 | | | | | M8 | | |
| 10 | 1957 2431 000 | LINK ASSY | 1 | | | | | | | |
| 11 | 3501 1105 000 | SPRING | 1 | | | | | | | |
| 12 | 1044 2461 000 | P/C ARM | 1 | | | | | | | |
| 13 | 1044 2436 000 | ARM,feed back | 1 | | | | | | | |
| 14 | 1044 2438 000 | P/C ARM | 1 | | | | | | | |
| 15 | 1044 2441 000 | PIN | 1 | | | | | | | |
| 16 | 0830 0100 070 | O-RING | 1 | | | | | φ 7 | | |
| 17 | 0742 0100 800 | E-RING | 1 | | | | | φ 8 | | |
| 18 | 1957 2443 000 | P/C LEVER | 1 | | | | | | | |
| 19 | A301 0112 002 | NUT | 2 | | | | | M12 | | |
| 20 | 3121 2559 000 | LINER | 2 | | | | | | | |
| 21 | 1044 2449 000 | PLATE | 1 | | | | | | | |
| 22 | 1044 2447 000 | LINK,feed back | 1 | | | | | | | |
| 23 | 0796 1008 080 | BUSHING | 1 | | | | | | | |
| 24 | 1038 2476 000 | PIN,spring | 2 | | | | | | | |
| 25 | 1904 1264 000 | LINING,brake | 1 | | | | | | | |
| 26 | 0356 0101 201 | SPRING,conical | 4 | | | | | | | |
| 27 | 1038 2476 000 | PIN,spring | 1 | | | | | | | |
| 28 | 0797 2012 150 | BUSHING | 1 | | | | | | | |
| 29 | 1044 2454 000 | PIPE,lubricate | 1 | | | | | | | |
| 30 | F154 0110 025 | BOLT,w/washer | 1 | | | | | M10 × 25 | | |
| 31 | 0742 0100 600 | E-RING | 1 | | | | | φ 6 | | |
| 32 | 1044 2426 000 | JOINT | 1 | | | | | | | |
| 33 | A301 0108 002 | NUT | 2 | | | | | M8 | | |

FIG. 704 HYDRAULIC LIFT (4/5)

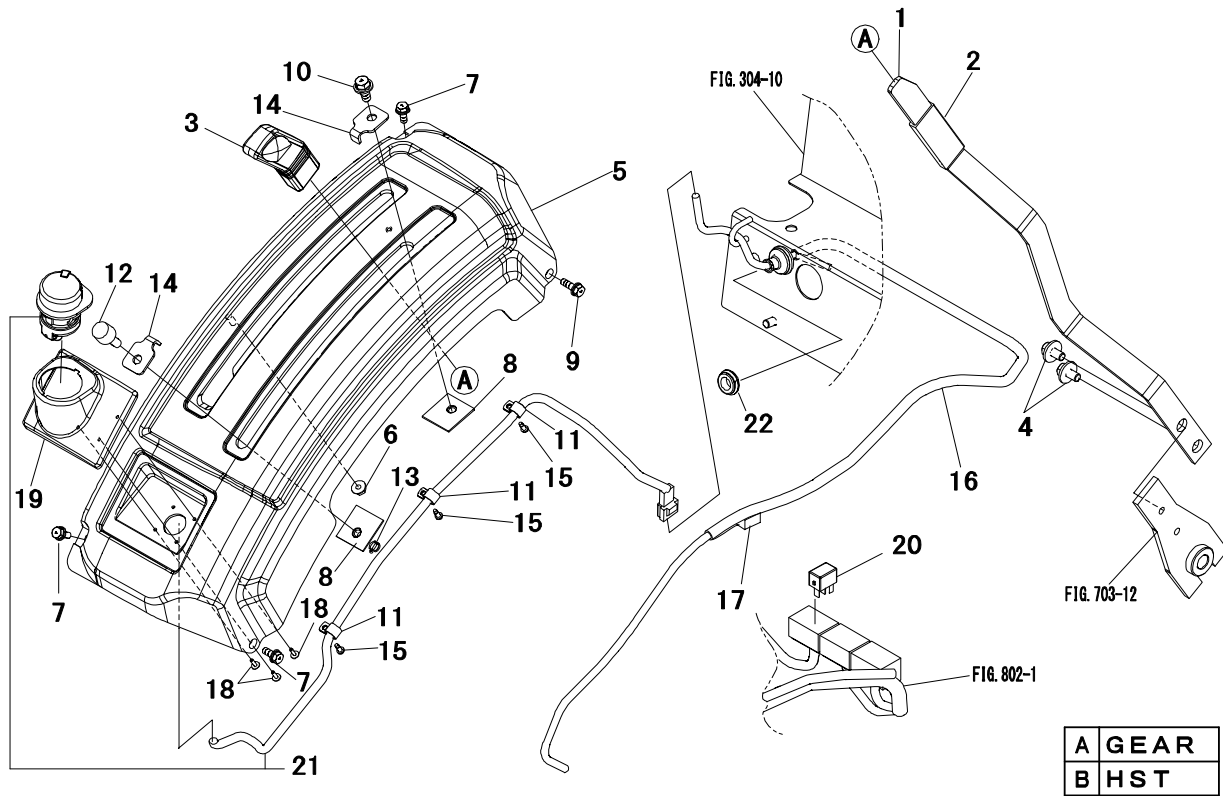

| Key No. | Parts No. | Parts Name. | Q'ty | | | | R/P | Application | Description | Remarks |
|---------|---------------|----------------|------|---|--|--|-----|-------------|-------------|---------|
| | | | A | B | | | | | | |
| 1 | 1945 8221 AG0 | LEVER,p/c | 1 | 1 | | | | | | |
| 2 | 1044 2475 000 | TUBE | 1 | 1 | | | | | | |
| 3 | 1030 2444 000 | GRIP | 1 | 1 | | | | | | |
| 4 | H184 0108 016 | BOLT,w/washer | 2 | 2 | | | | M8 × 16 | | |
| 5 | 1044 2489 002 | LEVER GUIDE RH | 1 | 1 | | | | | | |
| 6 | F300 0106 000 | NUT,flange | 1 | 1 | | | | M6 | | |
| 7 | H144 0106 016 | BOLT,w/washer | 3 | 3 | | | | M6 × 16 | | |
| 8 | 1031 2476 000 | PLATE,stopper | 2 | 2 | | | | | | |
| 9 | H144 0106 020 | BOLT,w/washer | 1 | 1 | | | | M6 × 20 | | |
| 10 | H154 0108 020 | BOLT,w/washer | 1 | 1 | | | | M8 × 20 | | |
| 11 | 1044 2993 000 | CLIP | 3 | . | | | | | | |
| 12 | 1021 2438 000 | GRIP | 1 | 1 | | | | | | |
| 13 | 0520 0120 012 | PIN,split | 1 | 1 | | | | φ2 × 12 | | |
| 14 | 1040 2455 000 | STOPPER | 2 | 2 | | | | | | |
| 15 | 0432 2104 010 | SCREW,tapping | 3 | . | | | | M4 × 10 | | |
| 16,17 | 1945 8216 000 | HARNESS IND | 1 | . | | | | | | |
| 16 | * | HARNESS | 1 | . | | | | | | |
| 17 | 3577 0855 200 | DIODE | 1 | . | | | | 1.5A | | |
| 18 | 3515 0924 100 | SCREW,tapping | 3 | . | | | | | | |
| 19 | 1945 8212 000 | COVER | 1 | . | | | | | | |
| 20 | 1957 2915 000 | RELAY | 1 | . | | | | | | |
| 21 | 1945 8211 000 | SWITCH IND | 1 | . | | | | | | |
| 22 | 1040 6715 000 | GROMMET | . | 1 | | | | | | |

FIG. 706 HYDRAULIC LINE (1/6)

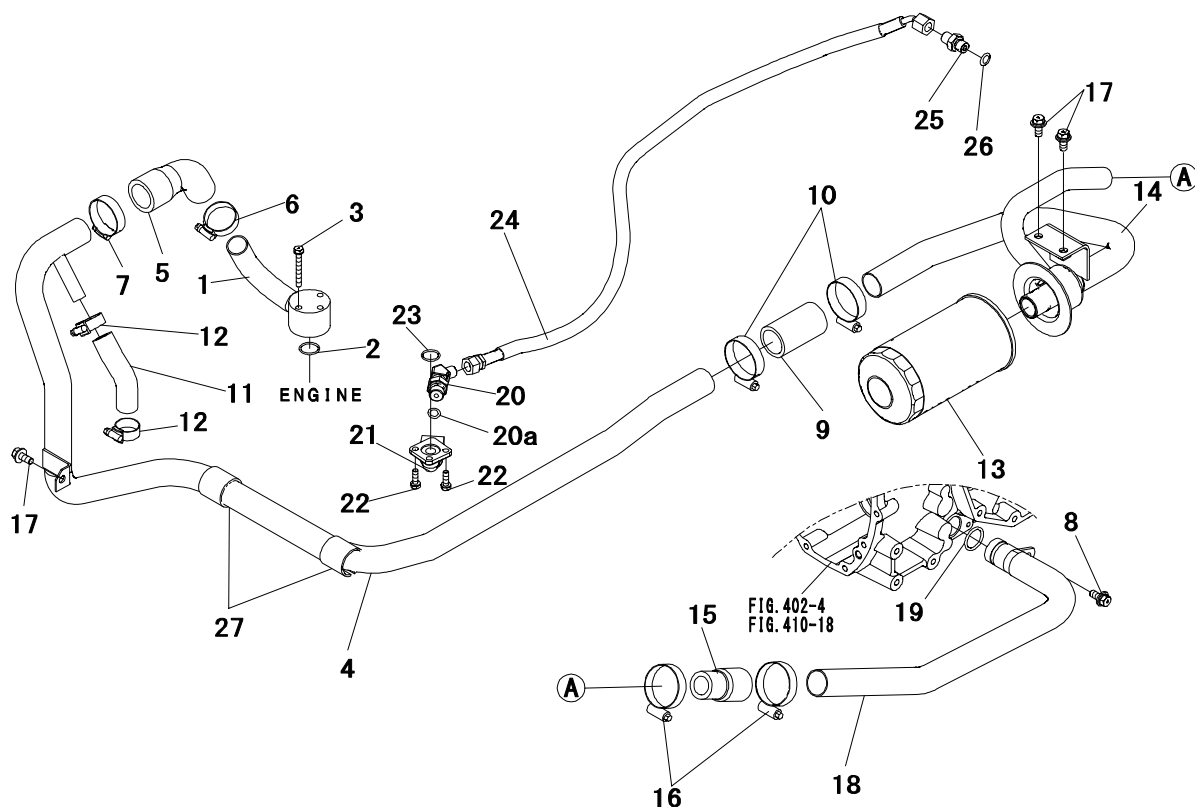

| Key No. | Parts No. | Parts Name. | Q'ty | | | | R/P | Application | Description | Remarks |
|---------|---------------|----------------|------|--|--|--|-----|----------------|-------------|---------|
| | | | ALL | | | | | | | |
| 1 | 1957 2563 AG0 | PIPE D,suction | 1 | | | | | | | |
| 2 | 0830 0100 200 | O-RING | 1 | | | | | ϕ 20 | | |
| 3 | F144 0106 050 | BOLT,w/washer | 3 | | | | | M6 \times 50 | | |
| 4 | 1944 2506 AG1 | PIPE C,suction | 1 | | | | | | | |
| 5 | 1957 2574 000 | HOSE | 1 | | | | | | | |
| 6 | 0050 5000 380 | CLAMP,hose | 1 | | | | | ϕ 38 | | |
| 7 | 0050 5000 440 | CLAMP,hose | 1 | | | | | ϕ 44 | | |
| 8 | H154 0108 020 | BOLT,w/washer | 1 | | | | | M8 \times 20 | | |
| 9 | 1176 2527 000 | HOSE | 1 | | | | | | | |
| 10 | HA23 0101 000 | CLIP,hose | 2 | | | | | | | |
| 11 | 1957 2564 000 | HOSE | 1 | | | | | | | |
| 12 | 0050 5000 280 | CLAMP,hose | 2 | | | | | ϕ 28 | | |
| 13 | 1964 2509 000 | FILTER | 1 | | | | | | | |
| 14 | 1956 2506 AG1 | PIPE B,suction | 1 | | | | | | | |
| 15 | 1994 2525 000 | HOSE A | 1 | | | | | | | |
| 16 | HA23 0101 000 | CLIP,hose | 2 | | | | | | | |
| 17 | H154 0108 020 | BOLT,w/washer | 3 | | | | | M8 \times 20 | | |
| 18 | 1958 2505 AG0 | PIPE A,suction | 1 | | | | | | | |
| 19 | 0830 0100 240 | O-RING | 1 | | | | | ϕ 24 | | |
| 20 | 1957 2556 000 | ADAPTER | 1 | | | | | | Inc20a | |
| 20a | 0830 1100 140 | O-RING | 1 | | | | | ϕ 14 | | |
| 21 | 1964 2522 AG0 | JOINT | 1 | | | | | | | |
| 22 | F144 0106 020 | BOLT,w/washer | 2 | | | | | M6 \times 20 | | |
| 23 | 0830 1100 180 | O-RING | 1 | | | | | ϕ 18 | | |
| 24 | 1957 2571 000 | HOSE A | 1 | | | | | | | |
| 25 | 0631 1113 130 | ADAPTER | 1 | | | | | | Inc26 | |
| 26 | 0830 1100 110 | O-RING | 1 | | | | | ϕ 11 | | |
| 27 | 1030 2549 000 | CUSHION | 2 | | | | | | | |
| | | | | | | | | | | |
| | | | | | | | | | | |
| | | | | | | | | | | |
| | | | | | | | | | | |
| | | | | | | | | | | |
| | | | | | | | | | | |
| | | | | | | | | | | |
| | | | | | | | | | | |
| | | | | | | | | | | |
| | | | | | | | | | | |

FIG. 708 HYDRAULIC LINE (3/6)

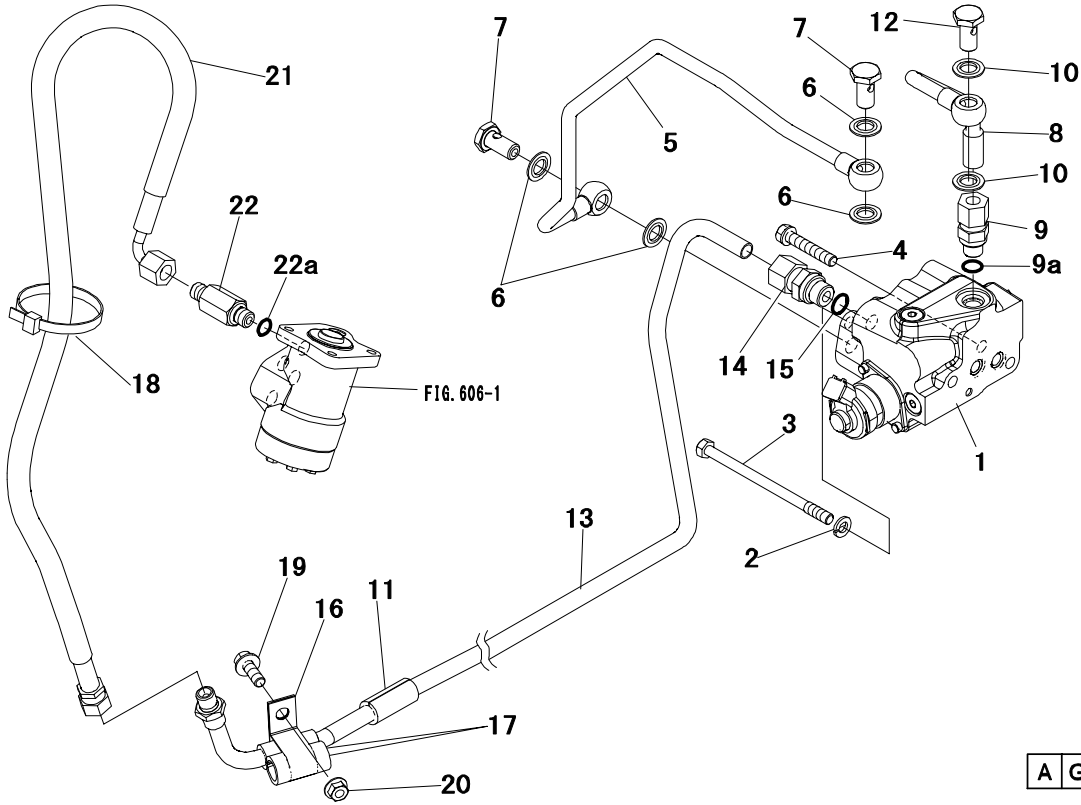

A GEAR

| Key No. | Parts No. | Parts Name. | Q`ty | | | | R/P | Application | Description | Remarks |
|---------|---------------|-----------------|------|--|--|--|-----|-------------|-------------|---------|
| | | | A | | | | | | | |
| 1 | 1945 2150 AG0 | IND VALVE ASSY | 1 | | | | | | RefFIG711 | |
| 2 | A360 0100 802 | WASHER, spring | 1 | | | | | M8 | | |
| 3 | A054 0108 120 | BOLT | 1 | | | | | M8 × 120 | | |
| 4 | F154 0108 045 | BOLT,w/washer | 1 | | | | | M8 × 45 | | |
| 5 | 1957 2561 AG0 | PIPE IND,press | 1 | | | | | | | |
| 6 | 0833 1001 200 | WASHER,seal | 4 | | | | | M12 | | |
| 7 | 1174 2443 001 | BOLT EYE | 2 | | | | | | | |
| 8 | 1957 2598 000 | PIPE IND ASSY | 1 | | | | | | | |
| 9 | 0620 3110 130 | NIPPLE | 1 | | | | | | Inc9a | |
| 9a | 0830 1100 110 | O-RING | 1 | | | | | φ 11 | | |
| 10 | 0833 1001 200 | WASHER,seal | 2 | | | | | M12 | | |
| 11 | 1180 2163 000 | CUSHION | 1 | | | | | | | |
| 12 | 1174 2443 001 | BOLT EYE | 1 | | | | | | | |
| 13 | 1945 2184 000 | PIPE B ASSY,ret | 1 | | | | | | | |
| 14 | 0620 3112 170 | JOINT | 1 | | | | | | Inc15 | |
| 15 | 0830 1100 140 | O-RING | 1 | | | | | φ 14 | | |
| 16 | 1035 2535 000 | CLAMP | 1 | | | | | | | |
| 17 | 1180 2163 000 | CUSHION | 2 | | | | | | | |
| 18 | 0051 1070 070 | BAND,wire | 1 | | | | | | | |
| 19 | H154 0108 025 | BOLT,w/washer | 1 | | | | | M8 × 25 | | |
| 20 | F301 0108 001 | NUT,flange | 1 | | | | | M8 | | |
| 21 | 1957 2531 000 | HOSE C | 1 | | | | | | | |
| 22 | 6000 1125 000 | ADAPTER | 1 | | | | | | Inc22a | |
| 22a | 0830 1100 110 | O-RING | 1 | | | | | φ 11 | | |
| | | | | | | | | | | |
| | | | | | | | | | | |
| | | | | | | | | | | |
| | | | | | | | | | | |
| | | | | | | | | | | |
| | | | | | | | | | | |
| | | | | | | | | | | |
| | | | | | | | | | | |
| | | | | | | | | | | |
| | | | | | | | | | | |

FIG. 709 HYDRAULIC LINE (4/6)

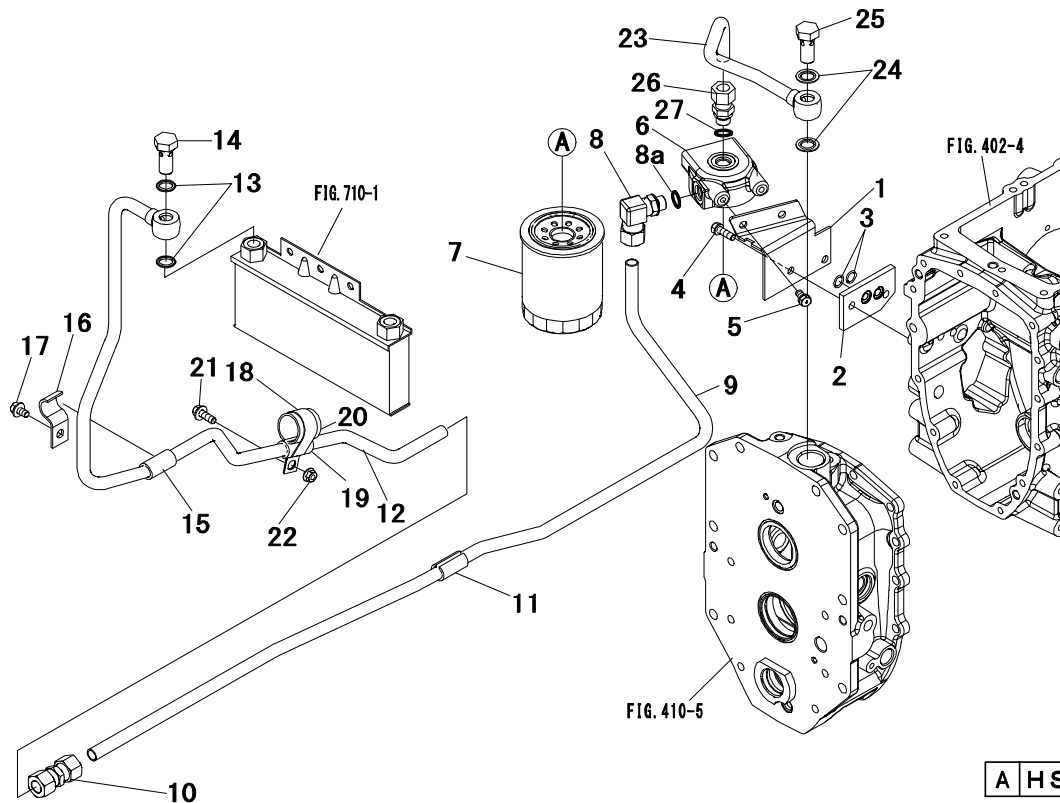

| Key No. | Parts No. | Parts Name. | Q'ty | | | | R/P | Application | Description | Remarks |
|---------|---------------|-----------------|------|--|--|--|-----|-------------|-------------|---------|
| | | | A | | | | | | | |
| 1 | 1945 2166 AG0 | PLATE | 1 | | | | | | | |
| 2 | 1958 2551 AG0 | PLATE | 1 | | | | | | | |
| 3 | 0830 1100 120 | O-RING | 2 | | | | | $\phi 12$ | | |
| 4 | F154 0108 025 | BOLT,w/washer | 2 | | | | | M8 x 25 | | |
| 5 | F154 0108 016 | BOLT,w/washer | 2 | | | | | M8 x 16 | | |
| 6 | 1963 2559 AG0 | HEAD,filter | 1 | | | | | | | |
| 7 | 1968 2581 000 | FILTER,oil | 1 | | | | | | | |
| 8 | 0620 5115 170 | ELBOW | 1 | | | | | | Inc8a | |
| 8a | 0830 1100 140 | O-RING | 1 | | | | | $\phi 14$ | | |
| 9 | 1945 2185 000 | PIPE C ASSY,hst | 1 | | | | | | | |
| 10 | 0620 1115 000 | UNION | 1 | | | | | | | |
| 11 | 1180 2163 000 | CUSHION | 1 | | | | | | | |
| 12 | 1945 2186 000 | PIPE B ASSY,hst | 1 | | | | | | | |
| 13 | 0833 1001 601 | WASHER,seal | 2 | | | | | M16 | | |
| 14 | 1030 2534 000 | BOLT,eye | 1 | | | | | | | |
| 15 | 1180 2163 000 | CUSHION | 1 | | | | | | | |
| 16 | 1041 2532 000 | CLAMP | 1 | | | | | | | |
| 17 | H154 0108 016 | BOLT,w/washer | 1 | | | | | M8 x 16 | | |
| 18 | 1030 2548 001 | CLAMP,pipe | 1 | | | | | | | |
| 19 | 1180 2163 000 | CUSHION | 1 | | | | | | | |
| 20 | 1030 2549 000 | CUSHION | 1 | | | | | | | |
| 21 | H154 0108 025 | BOLT,w/washer | 1 | | | | | M8 x 25 | | |
| 22 | F301 0108 001 | NUT,flange | 1 | | | | | M8 | | |
| 23 | 1945 2188 000 | PIPE D ASSY,hst | 1 | | | | | | | |
| 24 | 0833 1001 600 | WASHER,seal | 2 | | | | | M16 | | |
| 25 | 1030 2534 000 | BOLT,eye | 1 | | | | | | | |
| 26 | 0620 3115 170 | NIPPLE | 1 | | | | | | Inc27 | |
| 27 | 0830 1100 140 | O-RING | 1 | | | | | $\phi 14$ | | |
| | | | | | | | | | | |
| | | | | | | | | | | |
| | | | | | | | | | | |
| | | | | | | | | | | |
| | | | | | | | | | | |
| | | | | | | | | | | |
| | | | | | | | | | | |
| | | | | | | | | | | |
| | | | | | | | | | | |
| | | | | | | | | | | |
| | | | | | | | | | | |

FIG. A01 MID PTO KIT

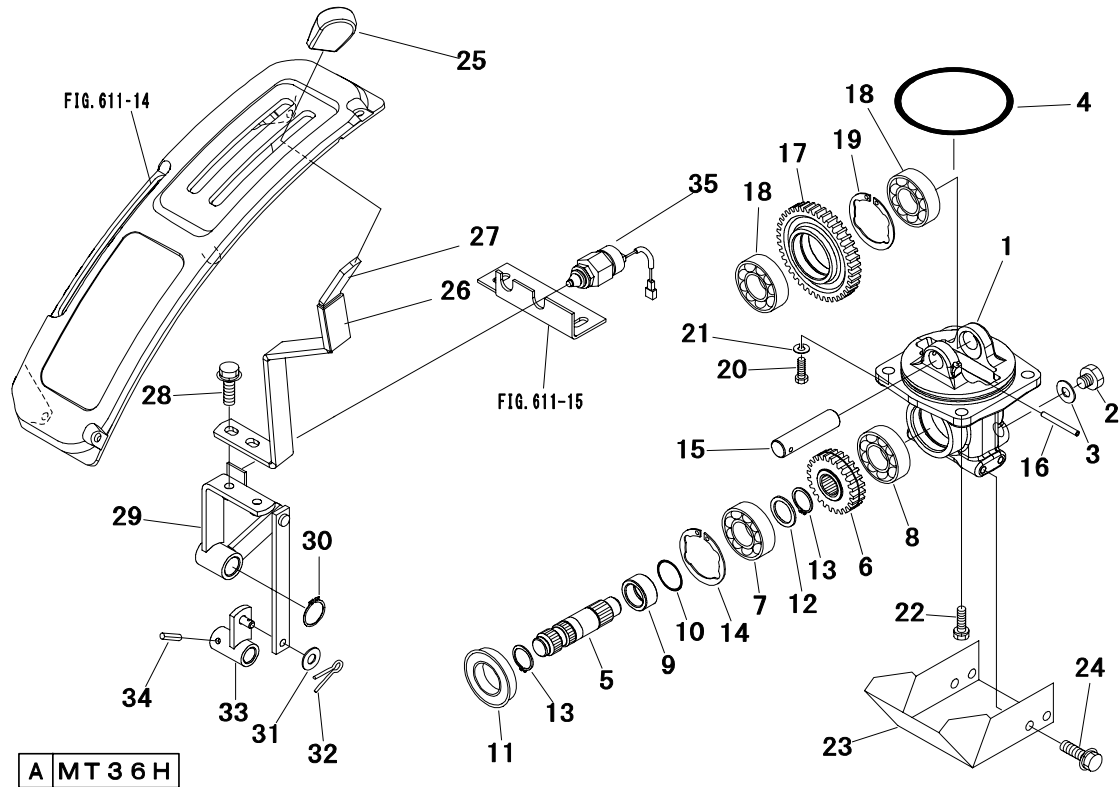

A MT 3 6 H

| Key No. | Parts No. | Parts Name. | Q'ty | | | | R/P | Application | Description | Remarks |
|---------|---------------|---------------|------|--|--|--|-----|-------------|-------------|---------|
| | | | A | | | | | | | |
| 1~19 | 1218 1241 AG0 | MID PTO ASSY | 1 | | | | | | | |
| 1 | 1218 1242 000 | CASE,mid pto | 1 | | | | | | | |
| 2 | 1025 0808 000 | PLUG | 1 | | | | | | | |
| 3 | 0833 1001 200 | WASHER,seal | 1 | | | | | M12 | | |
| 4 | 0830 0201 100 | O-RING | 1 | | | | | φ 110 | | |
| 5 | 1218 1243 000 | SHAFT | 1 | | | | | | | |
| 6 | 1218 1244 000 | GEAR 24T | 1 | | | | | 24T | | |
| 7 | 0750 0062 050 | BEARING,ball | 1 | | | | | 6205 | | |
| 8 | 0750 0063 040 | BEARING,ball | 1 | | | | | 6304 | | |
| 9 | 1039 1285 000 | BUSHING | 1 | | | | | | | |
| 10 | 0830 0200 250 | O-RING | 1 | | | | | φ 25 | | |
| 11 | 0841 2355 212 | SEAL,oil | 1 | | | | | | | |
| 12 | 1352 1608 000 | RING | 1 | | | | | | | |
| 13 | 0740 0002 500 | C-RING | 2 | | | | | φ 25 | | |
| 14 | 0741 0005 201 | C-RING | 1 | | | | | φ 52 | | |
| 15 | 1987 1852 000 | SHAFT A | 1 | | | | | | | |
| 16 | 0550 0005 050 | PIN SPRING | 1 | | | | | φ 5 × 50 | | |
| 17 | 1218 1245 000 | GEAR 41T | 1 | | | | | 41T | | |
| 18 | 0750 0063 040 | BEARING,ball | 2 | | | | | 6304 | | |
| 19 | 0741 0005 201 | C-RING | 1 | | | | | φ 52 | | |
| 20 | 1980 3186 000 | BOLT | 1 | | | | | | | |
| 21 | A360 0101 202 | WASHER,spring | 1 | | | | | M12 | | |
| 22 | F154 0112 035 | BOLT,w/washer | 1 | | | | | M12 × 35 | | |
| 23 | 1963 1607 AG0 | COVER | 1 | | | | | | | |
| 24 | H154 0108 016 | BOLT,w/washer | 4 | | | | | M8 × 16 | | |
| 25 | 1044 1769 000 | GRIP | 1 | | | | | | | |
| 26 | 1044 1768 000 | TUBE | 1 | | | | | | | |
| 27 | 1215 0805 AG0 | LEVER,mid pto | 1 | | | | | | | |
| 28 | H184 0108 025 | BOLT,w/washer | 2 | | | | | M8 × 25 | | |
| 29 | 1218 1249 AG1 | ARM,mid pto | 1 | | | | | | | |
| 30 | 0740 0102 000 | C-RING | 1 | | | | | φ 20 | | |
| 31 | 0350 0140 818 | WASHER | 1 | | | | | M8 | | |
| 32 | 0520 0125 020 | PIN,split | 1 | | | | | φ 2.5 × 20 | | |
| 33 | 1218 1251 AG0 | LINK,mid pto | 1 | | | | | | | |
| 34 | 1038 1725 000 | PIN,spring | 1 | | | | | | | |

FIG. A02 SUB VALVE KIT

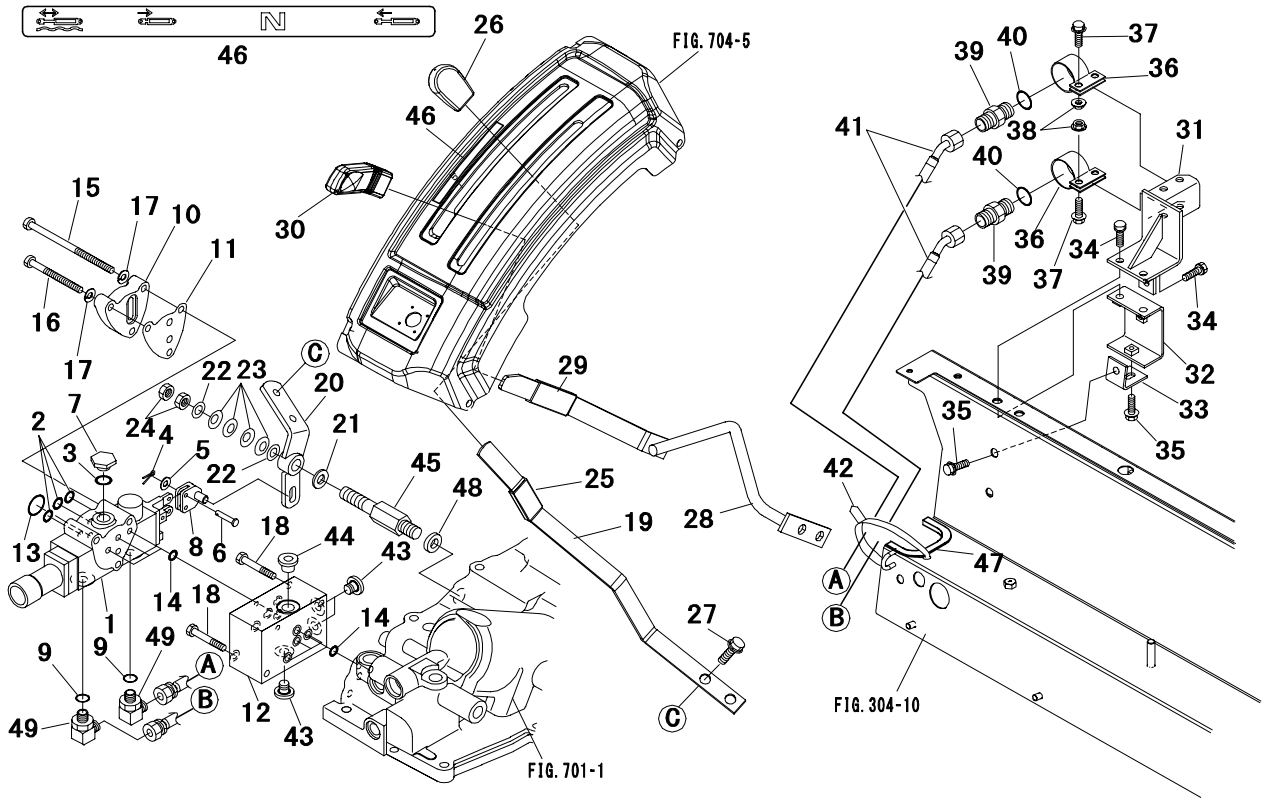

| Key No. | Parts No. | Parts Name. | Q'ty | | | | R/P | Application | Description | Remarks |
|---------|---------------|----------------|------|--|--|--|-----|-------------|-------------|---------|
| | | | ALL | | | | | | | |
| 1~8 | 1218 5480 000 | SUB VALVE ASSY | 1 | | | | | | | |
| 1~7 | 1963 2482 AG0 | SUB VALVE | 1 | | | | | | | |
| 1 | * | BODY | 1 | | | | | | | |
| 2 | 0830 1100 120 | O-RING | 3 | | | | | φ 12 | | |
| 3 | 0830 0100 160 | O-RING | 1 | | | | | φ 16 | | |
| 4 | 0520 0112 008 | PIN,split | 3 | | | | | φ 1.2 × 8 | | |
| 5 | 0350 0120 512 | WASHER | 3 | | | | | M5 | | |
| 6 | 1155 6501 270 | PIN,clevis | 3 | | | | | | | |
| 7 | 1155 6501 230 | PLUG | 1 | | | | | | | |
| 8 | 1964 2483 000 | ARM | 1 | | | | | | | |
| 9 | 0830 1100 140 | O-RING | 2 | | | | | φ 14 | | |
| 10 | 1007 2448 AG0 | CAP | 1 | | | | | | | |
| 11 | 1007 2449 000 | PLATE | 1 | | | | | | | |
| 12 | 1218 5451 AG0 | BLOCK | 1 | | | | | | | |
| 13 | 0830 1100 250 | O-RING | 1 | | | | | φ 25 | | |
| 14 | 0830 1100 101 | O-RING | 7 | | | | | φ 10 | | |
| 15 | A054 0108 140 | BOLT | 1 | | | | | M8 × 140 | | |
| 16 | A054 0108 085 | BOLT | 2 | | | | | M8 × 85 | | |
| 17 | A360 0100 802 | WASHER, spring | 3 | | | | | M8 | | |
| 18 | A544 0708 060 | BOLT | 2 | | | | | M8 × 60 | | |
| 19 | 1215 0906 AG0 | LEVER,aux | 1 | | | | | | | |
| 20 | 1218 5453 000 | ARM,aux | 1 | | | | | | | |
| 21 | 2766 1205 000 | COLLAR | 1 | | | | | | | |
| 22 | 3630 1208 000 | LINER | 2 | | | | | | | |
| 23 | 0356 0001 601 | SPRING CONICAL | 4 | | | | | M16 | | |
| 24 | A301 0116 002 | NUT | 2 | | | | | M16 | | |
| 25 | 1044 2476 000 | TUBE | 1 | | | | | | | |
| 26 | 1039 2491 000 | GRIP | 1 | | | | | | | |
| 27 | H184 0108 025 | BOLT,w/washer | 2 | | | | | M8 × 25 | | |
| 28 | 1215 0901 AG0 | LEVER P/C | 1 | | | | | | | |
| 29 | 1044 2475 000 | TUBE | 1 | | | | | | | |
| 30 | 1030 2444 000 | GRIP | 1 | | | | | | | |
| 31 | 1218 5457 AG0 | BRACKET | 1 | | | | | | | |
| 32 | 1218 5458 000 | BRACKET | 1 | | | | | | | |
| 33 | 1218 5459 000 | BRACKET | 1 | | | | | | | |

FIG. A04 F & R WHEEL (2/3)

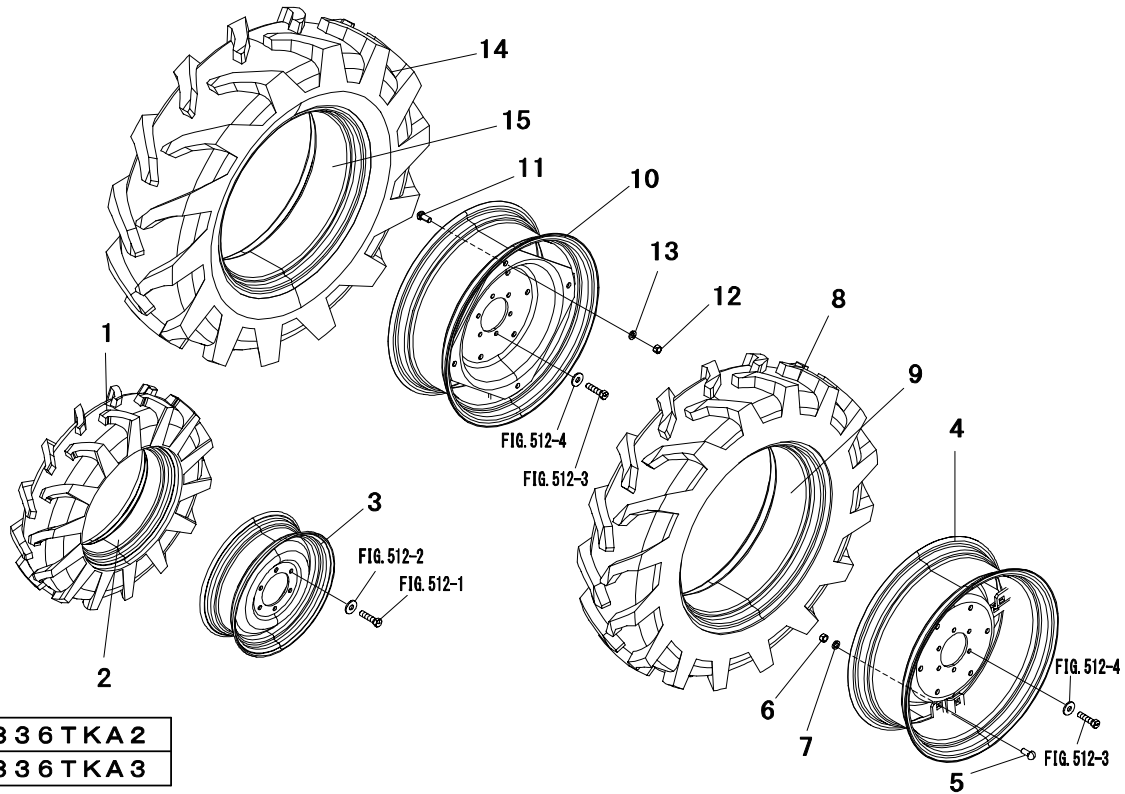

| | |
|---|---------------|
| A | 2 8 3 6 TKA 2 |
| B | 2 8 3 6 TKA 3 |

| Key No. | Parts No. | Parts Name. | Q'ty | | | | R/P | Application | Description | Remarks |
|---------|---------------|----------------|------|---|--|--|-----|-------------|-------------|---------|
| | | | A | B | | | | | | |
| | | FRONT WHEEL | | | | | | | | |
| 1~3 | 1966 3275 000 | FRONT WHEEL LH | 1 | 1 | | | | | | |
| | 1966 3276 000 | FRONT WHEEL RH | 1 | 1 | | | | | | |
| 1,2 | 1966 3277 000 | TIRE FRONT | 2 | 2 | | | | 7-16 | | |
| 1 | 1966 3277 100 | TIRE | 2 | 2 | | | | | | |
| 2 | 0890 0007 160 | TUBE | 2 | 2 | | | | | | |
| 3 | 1030 3226 AG0 | DISK WHEEL | 2 | 2 | | | | | | |
| | | REAR WHEEL | | | | | | | | |
| 4~9 | 1966 3341 000 | REAR WHEEL LH | 1 | . | | | | | | |
| | 1966 3342 000 | REAR WHEEL RH | 1 | . | | | | | | |
| 4~7 | 1994 3305 000 | WHEEL ASSY | 2 | . | | | | | | |
| 4 | 1994 3316 AG1 | DISK WHEEL | 2 | . | | | | | | |
| 5 | 1180 3063 000 | BOLT | 8 | . | | | | | | |
| 6 | A303 0116 002 | NUT | 8 | . | | | | M16 | | |
| 7 | A360 0101 602 | WASHER, spring | 8 | . | | | | M16 | | |
| 8,9 | 1966 3343 000 | TIRE REAR | 2 | . | | | | 11.2-24 | | |
| 8 | 1966 3343 100 | TIRE | 2 | . | | | | | | |
| 9 | 0890 0112 241 | TUBE | 2 | . | | | | | | |
| 10~15 | 1966 3345 000 | WHEEL ASSY LH | . | 1 | | | | | | |
| | 1966 3346 000 | WHEEL ASSY RH | . | 1 | | | | | | |
| 10~13 | 1994 3305 000 | WHEEL ASSY | . | 2 | | | | | | |
| 10 | 1994 3316 AG1 | DISK WHEEL | . | 2 | | | | | | |
| 11 | 1180 3063 000 | BOLT | . | 8 | | | | | | |
| 12 | A303 0116 002 | NUT | . | 8 | | | | M16 | | |
| 13 | A360 0101 602 | WASHER, spring | . | 8 | | | | M16 | | |
| 14,15 | 1966 3347 000 | TIRE REAR | . | 2 | | | | 11.2-24 | | |
| 14 | 1966 3347 100 | TIRE | . | 2 | | | | | | |
| 15 | 0890 0124 241 | TUBE | . | 2 | | | | | | |
| | | | | | | | | | | |
| | | | | | | | | | | |
| | | | | | | | | | | |
| | | | | | | | | | | |
| | | | | | | | | | | |
| | | | | | | | | | | |
| | | | | | | | | | | |

| Parts No. | Page | Key No. |
|---------------|------|---------|
| A040 0106 020 | 107 | 13 |
| A040 0114 030 | 33 | 33 |
| A040 0114 035 | 108 | 3 |
| A050 0108 045 | 90 | 14 |
| A050 0110 030 | 39 | 27 |
| | 40 | 22 |
| A050 0112 045 | 33 | 28 |
| A050 0112 060 | 82 | 27 |
| A052 0110 040 | 72 | 12 |
| A054 0108 065 | 20 | 36 |
| A054 0108 085 | 115 | 16 |
| A054 0108 120 | 99 | 3 |
| A054 0108 140 | 115 | 15 |
| A054 0110 060 | 63 | 7 |
| A054 0110 065 | 51 | 12 |
| A054 0110 110 | 92 | 4 |
| A054 0110 120 | 63 | 13 |
| A054 0110 125 | 40 | 6 |
| A054 0110 130 | 92 | 5 |
| A054 0112 060 | 51 | 2 |
| A054 0112 070 | 33 | 5 |
| | 36 | 5 |
| A062 0110 025 | 82 | 21 |
| A063 0110 060 | 51 | 13 |
| A073 0124 001 | 68 | 21 |
| A083 0116 001 | 33 | 22 |
| A140 0600 812 | 40 | 20 |
| | 51 | 23 |
| A222 0104 008 | 87 | 2 |
| A222 0106 014 | 59 | 17 |
| A222 0106 020 | 33 | 35 |
| | 35 | 15 |
| A242 0104 012 | 37 | 6 |
| | 37 | 29 |
| A242 0105 016 | 37 | 17 |
| A252 0706 016 | 31 | 19 |
| A252 0706 020 | 29 | 6 |
| A300 0104 002 | 19 | 3 |
| A300 0106 002 | 91 | 22 |
| A300 0116 003 | 30 | 39 |
| A301 0108 002 | 24 | 6 |
| | 29 | 11 |
| | 90 | 19 |
| | 90 | 29 |
| | 93 | 23 |
| | 94 | 33 |
| A301 0108 003 | 96 | 19 |
| | 96 | 20 |
| A301 0110 002 | 40 | 8 |
| | 51 | 16 |
| | 79 | 6 |
| | 84 | 15 |
| | 87 | 9 |
| | 87 | 16 |
| A301 0112 002 | 33 | 29 |
| | 77 | 3 |

| Parts No. | Page | Key No. |
|---------------|------|---------|
| | 78 | 5 |
| | 82 | 28 |
| | 94 | 19 |
| A301 0112 003 | 82 | 14 |
| A301 0114 002 | 79 | 25 |
| | 80 | 15 |
| A301 0116 002 | 115 | 24 |
| A301 0116 003 | 84 | 32 |
| | 88 | 6 |
| A301 2110 001 | 87 | 17 |
| A303 0110 002 | 39 | 8 |
| | 62 | 11 |
| | 72 | 13 |
| | 84 | 23 |
| A303 0110 003 | 90 | 8 |
| A303 0114 002 | 82 | 24 |
| A303 0116 002 | 92 | 18 |
| | 118 | 6 |
| | 118 | 12 |
| A303 2110 002 | 62 | 10 |
| | 84 | 20 |
| A310 0101 201 | 41 | 4 |
| A313 0101 601 | 68 | 23 |
| A313 0102 401 | 68 | 4 |
| A353 0112 000 | 68 | 19 |
| A360 0100 402 | 19 | 4 |
| A360 0100 802 | 20 | 35 |
| | 50 | 13 |
| | 55 | 26 |
| | 58 | 13 |
| | 99 | 2 |
| | 115 | 17 |
| A360 0101 002 | 39 | 9 |
| | 40 | 7 |
| | 40 | 23 |
| | 51 | 14 |
| | 63 | 6 |
| | 69 | 6 |
| | 71 | 14 |
| | 72 | 5 |
| | 72 | 16 |
| | 92 | 3 |
| A360 0101 202 | 33 | 8 |
| | 36 | 8 |
| | 51 | 3 |
| | 74 | 21 |
| | 113 | 21 |
| A360 0101 402 | 33 | 32 |
| | 35 | 4 |
| | 82 | 18 |
| | 108 | 2 |
| | 108 | 6 |
| A360 0101 602 | 92 | 17 |
| | 118 | 7 |
| | 118 | 13 |
| A381 0108 000 | 26 | 6 |

| Parts No. | Page | Key No. |
|---------------|------|---------|
| A534 0108 045 | 90 | 16 |
| A534 0110 060 | 87 | 8 |
| A534 0110 080 | 84 | 11 |
| A544 0708 020 | 59 | 16 |
| A544 0708 060 | 115 | 18 |
| A600 0101 700 | 92 | 12 |
| A650 0100 600 | 74 | 29 |
| A650 3100 300 | 68 | 7 |
| A651 3100 300 | 79 | 2 |
| | 79 | 13 |
| | 80 | 6 |
| A930 0114 025 | 76 | 1 |
| A930 0114 030 | 76 | 3 |
| A932 0114 040 | 67 | 2 |
| A940 0114 035 | 35 | 3 |
| A940 0114 040 | 108 | 7 |
| A944 0116 080 | 35 | 6 |
| A945 0112 045 | 33 | 7 |
| | 36 | 7 |
| A945 0116 070 | 33 | 15 |
| | 36 | 15 |
| A945 0116 100 | 33 | 21 |
| F050 0108 090 | 24 | 5 |
| F144 0106 020 | 97 | 22 |
| | 98 | 3 |
| F144 0106 025 | 64 | 28 |
| F144 0106 050 | 97 | 3 |
| F154 0108 016 | 50 | 15 |
| | 58 | 15 |
| | 98 | 6 |
| | 98 | 8 |
| | 100 | 5 |
| F154 0108 020 | 26 | 4 |
| | 39 | 2 |
| | 49 | 10 |
| | 49 | 18 |
| | 49 | 26 |
| | 49 | 30 |
| | 57 | 8 |
| | 57 | 13 |
| | 74 | 7 |
| | 90 | 27 |
| | 91 | 17 |
| | 94 | 6 |
| | 104 | 17 |
| | 116 | 34 |
| F154 0108 025 | 40 | 26 |
| | 50 | 12 |
| | 51 | 25 |
| | 55 | 25 |
| | 58 | 12 |
| | 65 | 16 |
| | 81 | 16 |
| | 100 | 4 |
| F154 0108 030 | 37 | 10 |
| | 92 | 28 |

| Parts No. | Page | Key No. |
|---------------|------|---------|
| F154 0108 045 | 99 | 4 |
| | 102 | 22 |
| F154 0108 055 | 94 | 8 |
| F154 0108 060 | 92 | 27 |
| F154 0110 016 | 21 | 3 |
| F154 0110 020 | 39 | 6 |
| F154 0110 025 | 33 | 18 |
| | 36 | 18 |
| | 79 | 29 |
| | 80 | 19 |
| | 94 | 30 |
| F154 0110 035 | 82 | 23 |
| F154 0110 040 | 63 | 4 |
| | 63 | 21 |
| | 92 | 2 |
| | 108 | 9 |
| F154 0110 045 | 63 | 22 |
| F154 0110 050 | 39 | 5 |
| | 40 | 17 |
| | 51 | 20 |
| F154 0112 025 | 108 | 15 |
| F154 0112 035 | 40 | 14 |
| | 40 | 29 |
| | 51 | 7 |
| | 51 | 10 |
| | 51 | 34 |
| | 108 | 12 |
| | 113 | 22 |
| F154 0112 040 | 77 | 2 |
| | 108 | 4 |
| F154 0112 045 | 51 | 31 |
| | 63 | 5 |
| F154 0112 050 | 39 | 3 |
| F155 0110 020 | 83 | 2 |
| F155 0110 025 | 72 | 14 |
| | 74 | 16 |
| F155 0110 030 | 69 | 4 |
| | 71 | 12 |
| | 72 | 3 |
| F155 0110 035 | 39 | 7 |
| F155 0112 025 | 74 | 22 |
| F155 0112 045 | 39 | 4 |
| F242 0103 020 | 103 | 5 |
| F2855-08040 | 39 | 17 |
| F300 0104 000 | 37 | 7 |
| | 37 | 30 |
| | 81 | 19 |
| F300 0105 000 | 37 | 18 |
| | 38 | 34 |
| | 105 | 15 |
| | 107 | 4 |
| | 107 | 10 |
| F300 0106 000 | 33 | 34 |
| | 86 | 13 |
| | 89 | 13 |
| | 95 | 6 |

| Parts No. | Page | Key No. |
|---------------|------|---------|
| | 105 | 8 |
| F300 0106 001 | 29 | 5 |
| F300 0106 011 | 105 | 3 |
| | 106 | 6 |
| | 107 | 17 |
| F301 0108 000 | 19 | 20 |
| | 25 | 7 |
| | 27 | 7 |
| | 29 | 12 |
| | 29 | 27 |
| | 29 | 31 |
| | 30 | 34 |
| | 37 | 11 |
| | 37 | 24 |
| | 62 | 12 |
| | 81 | 8 |
| | 84 | 19 |
| | 84 | 22 |
| | 94 | 9 |
| | 101 | 3 |
| | 105 | 9 |
| | 116 | 38 |
| F301 0108 001 | 63 | 27 |
| | 99 | 20 |
| | 100 | 22 |
| F301 0110 000 | 82 | 22 |
| F5000-16000 | 39 | 13 |
| | 70 | 5 |
| F945 0112 035 | 29 | 3 |
| | 33 | 9 |
| | 36 | 9 |
| F985 255D 23R | 105 | 16 |
| H144 0106 012 | 104 | 16 |
| H144 0106 016 | 19 | 28 |
| | 21 | 7 |
| | 23 | 8 |
| | 24 | 7 |
| | 24 | 16 |
| | 27 | 20 |
| | 28 | 6 |
| | 86 | 12 |
| | 89 | 12 |
| | 95 | 7 |
| | 105 | 7 |
| | 106 | 3 |
| | 107 | 14 |
| H144 0106 020 | 25 | 13 |
| | 86 | 15 |
| | 89 | 18 |
| | 95 | 9 |
| H154 0108 016 | 21 | 10 |
| | 26 | 7 |
| | 27 | 2 |
| | 29 | 15 |
| | 29 | 16 |
| | 32 | 4 |

| Parts No. | Page | Key No. |
|---------------|------|---------|
| | 37 | 2 |
| | 37 | 26 |
| | 81 | 7 |
| | 84 | 4 |
| | 86 | 20 |
| | 100 | 17 |
| | 101 | 9 |
| | 113 | 24 |
| H154 0108 020 | 24 | 15 |
| | 25 | 8 |
| | 26 | 10 |
| | 27 | 10 |
| | 29 | 30 |
| | 29 | 33 |
| | 32 | 3 |
| | 34 | 38 |
| | 37 | 23 |
| | 86 | 18 |
| | 87 | 12 |
| | 95 | 10 |
| | 97 | 8 |
| | 97 | 17 |
| | 116 | 37 |
| H154 0108 025 | 29 | 13 |
| | 29 | 26 |
| | 99 | 19 |
| | 100 | 21 |
| H154 0108 030 | 29 | 14 |
| H154 0108 035 | 98 | 19 |
| H154 0110 020 | 30 | 38 |
| | 66 | 13 |
| H184 0108 016 | 95 | 4 |
| | 116 | 35 |
| H184 0108 020 | 22 | 3 |
| | 28 | 18 |
| | 28 | 21 |
| | 29 | 8 |
| | 89 | 17 |
| H184 0108 025 | 61 | 8 |
| | 86 | 4 |
| | 89 | 4 |
| | 113 | 28 |
| | 115 | 27 |
| H194 0106 016 | 27 | 16 |
| | 31 | 3 |
| | 31 | 7 |
| | 31 | 18 |
| | 107 | 16 |
| H194 0106 020 | 29 | 19 |
| H242 0104 010 | 28 | 12 |
| H242 0104 012 | 103 | 6 |
| H242 0104 020 | 81 | 18 |
| HA12 1403 000 | 105 | 5 |
| HA13 0401 000 | 93 | 3 |
| HA23 0101 000 | 97 | 10 |
| | 97 | 16 |

| Parts No. | Page | Key No. |
|---------------|------|---------|
| HA23 0108 000 | 19 | 15 |
| HA43 0101 000 | 102 | 19 |
| HA43 0102 000 | 92 | 6 |
| | 116 | 43 |
| HA43 0103 000 | 92 | 7 |
| | 92 | 29 |
| | 102 | 11 |
| | 116 | 44 |
| HA53 6004 000 | 82 | 8 |
| TB1206D | 39 | 26 |
| | 40 | 27 |
| | 50 | 17 |
| | 51 | 32 |
| | 58 | 21 |
| | 63 | 29 |
| | 74 | 33 |
| | 92 | 30 |
| 0040 1001 601 | 29 | 32 |
| 0040 1002 001 | 104 | 18 |
| 0040 1003 001 | 30 | 36 |
| 0050 1100 380 | 23 | 11 |
| 0050 1100 450 | 23 | 12 |
| 0050 1100 630 | 25 | 10 |
| 0050 1100 710 | 19 | 11 |
| 0050 3111 005 | 19 | 22 |
| 0050 3113 007 | 19 | 24 |
| | 19 | 25 |
| 0050 4110 005 | 92 | 11 |
| 0050 5000 280 | 97 | 12 |
| 0050 5000 380 | 97 | 6 |
| 0050 5000 440 | 97 | 7 |
| 0050 5000 500 | 66 | 12 |
| 0050 5000 700 | 25 | 9 |
| 0050 5000 900 | 19 | 12 |
| | 66 | 11 |
| 0051 1032 070 | 78 | 13 |
| | 83 | 7 |
| | 104 | 13 |
| | 104 | 19 |
| 0051 1070 070 | 19 | 29 |
| | 19 | 33 |
| | 23 | 15 |
| | 78 | 15 |
| | 79 | 19 |
| | 99 | 18 |
| | 104 | 20 |
| | 116 | 42 |
| 0350 0120 410 | 19 | 5 |
| | 28 | 15 |
| 0350 0120 512 | 28 | 23 |
| | 107 | 19 |
| | 115 | 5 |
| 0350 0130 613 | 27 | 4 |
| 0350 0130 815 | 78 | 10 |
| 0350 0140 818 | 19 | 34 |
| | 85 | 45 |

| Parts No. | Page | Key No. |
|---------------|------|---------|
| | 86 | 7 |
| | 88 | 9 |
| | 88 | 17 |
| | 89 | 7 |
| | 90 | 20 |
| | 90 | 24 |
| | 94 | 1 |
| | 113 | 31 |
| 0350 0141 022 | 84 | 12 |
| 0350 0150 622 | 29 | 7 |
| 0350 0150 822 | 19 | 19 |
| | 79 | 27 |
| | 80 | 17 |
| | 85 | 37 |
| | 87 | 6 |
| | 90 | 17 |
| 0350 0151 026 | 82 | 25 |
| | 87 | 10 |
| 0350 0151 226 | 41 | 3 |
| | 93 | 19 |
| | 109 | 18 |
| 0350 0151 632 | 61 | 5 |
| 0350 0160 826 | 27 | 6 |
| 0350 0162 040 | 87 | 25 |
| 0355 0161 428 | 67 | 3 |
| | 76 | 2 |
| | 76 | 4 |
| 0356 0001 601 | 115 | 23 |
| 0356 0101 201 | 94 | 26 |
| 0405 0004 008 | 28 | 10 |
| 0432 2104 010 | 95 | 15 |
| 0432 2104 012 | 28 | 16 |
| | 111 | 23 |
| 0432 2105 008 | 28 | 24 |
| 0432 2105 016 | 107 | 18 |
| 0480 0135 060 | 111 | 25 |
| 0520 0112 008 | 115 | 4 |
| 0520 0120 012 | 95 | 13 |
| 0520 0120 020 | 39 | 18 |
| 0520 0125 015 | 27 | 5 |
| | 79 | 24 |
| | 80 | 14 |
| | 81 | 11 |
| | 81 | 13 |
| | 90 | 21 |
| | 90 | 25 |
| | 91 | 6 |
| | 91 | 15 |
| | 91 | 23 |
| | 91 | 25 |
| 0520 0125 020 | 41 | 5 |
| | 79 | 9 |
| | 85 | 38 |
| | 85 | 46 |
| | 86 | 8 |
| | 87 | 27 |

| Parts No. | Page | Key No. |
|---------------|------|---------|
| | 88 | 10 |
| | 88 | 18 |
| | 89 | 8 |
| | 108 | 11 |
| | 109 | 2 |
| | 113 | 32 |
| 0520 0130 020 | 109 | 7 |
| | 109 | 17 |
| 0520 0130 025 | 81 | 3 |
| 0520 0140 032 | 68 | 24 |
| 0520 0150 040 | 68 | 5 |
| 0521 0108 000 | 78 | 11 |
| | 94 | 2 |
| 0523 0110 000 | 109 | 20 |
| 0540 1006 012 | 51 | 1 |
| 0540 1006 028 | 66 | 6 |
| 0540 1010 020 | 40 | 5 |
| | 40 | 13 |
| | 40 | 18 |
| | 51 | 8 |
| | 51 | 11 |
| | 51 | 21 |
| | 63 | 3 |
| | 63 | 20 |
| | 92 | 8 |
| 0540 1010 025 | 51 | 15 |
| 0550 0005 016 | 93 | 13 |
| 0550 0005 050 | 113 | 16 |
| 0550 0006 032 | 91 | 4 |
| 0550 0006 040 | 65 | 7 |
| | 69 | 13 |
| 0550 0008 040 | 80 | 7 |
| 0550 0008 050 | 62 | 6 |
| 05534-08000 | 39 | 14 |
| 05534-10000 | 39 | 11 |
| 05534-14000 | 39 | 12 |
| | 67 | 4 |
| 0560 0112 050 | 109 | 21 |
| 0562 0108 020 | 81 | 12 |
| 0562 0108 025 | 87 | 28 |
| | 91 | 14 |
| 0562 0108 028 | 87 | 26 |
| 0562 1108 025 | 79 | 8 |
| | 79 | 23 |
| | 80 | 13 |
| 0562 1108 030 | 79 | 26 |
| | 80 | 16 |
| 0562 1110 050 | 109 | 19 |
| 0562 1112 090 | 109 | 16 |
| 0620 1115 000 | 100 | 10 |
| 0620 3110 130 | 99 | 9 |
| 0620 3112 170 | 99 | 14 |
| 0620 3115 170 | 98 | 4 |
| | 100 | 26 |
| 0620 5115 170 | 98 | 16 |
| | 100 | 8 |

| Parts No. | Page | Key No. |
|---------------|------|---------|
| 0631 1113 130 | 83 | 3 |
| | 97 | 25 |
| 0631 3117 130 | 116 | 49 |
| 0691 0012 258 | 78 | 2 |
| 0693 0014 460 | 84 | 1 |
| 0697 0012 609 | 87 | 1 |
| 0730 0005 201 | 74 | 8 |
| 0730 0005 202 | 44 | 39 |
| | 63 | 12 |
| | 74 | 9 |
| 0730 0005 203 | 74 | 10 |
| 0730 0005 206 | 44 | 40 |
| | 63 | |
| 0730 0006 202 | 43 | 6 |
| | 45 | 27 |
| 0730 0006 206 | 43 | 7 |
| | 45 | 28 |
| 0730 0006 210 | 43 | 8 |
| | 45 | 29 |
| 0731 0001 504 | 63 | 8 |
| 0731 0001 512 | 63 | 8a |
| 0731 0002 001 | 46 | 6 |
| | 56 | 25 |
| 0731 0002 002 | 46 | 7 |
| | 56 | 26 |
| 0731 0002 004 | 46 | 8 |
| | 56 | 27 |
| 0731 0002 010 | 46 | 9 |
| | 56 | 28 |
| 0731 0002 016 | 82 | 5 |
| 0731 0002 501 | 45 | 14 |
| | 53 | 32 |
| 0731 0002 502 | 45 | 15 |
| | 53 | 33 |
| | 69 | 24 |
| | 70 | 15 |
| 0731 0002 504 | 45 | 16 |
| | 53 | 34 |
| | 69 | 25 |
| | 70 | 16 |
| | 72 | 30 |
| 0731 0002 508 | 45 | 17 |
| | 54 | 35 |
| | 72 | 31 |
| 0731 0002 510 | 72 | 32 |
| 0731 0002 512 | 72 | 33 |
| 0731 0003 001 | 46 | 21 |
| | 56 | 31 |
| | 72 | 22 |
| 0731 0003 002 | 46 | 22 |
| | 56 | 29 |
| | 72 | 27 |
| 0731 0003 004 | 46 | 23 |
| | 56 | 30 |
| | 72 | 23 |
| 0731 0003 008 | 46 | 24 |

| Parts No. | Page | Key No. |
|---------------|------|---------|
| | 56 | 32 |
| | 72 | 24 |
| 0731 0003 010 | 46 | 25 |
| | 56 | 33 |
| | 72 | 25 |
| 0731 0003 012 | 72 | 26 |
| 0731 0102 002 | 85 | 50 |
| 0731 0102 004 | 61 | 3 |
| | 62 | 4 |
| | 85 | 49 |
| 0731 0102 010 | 84 | 34 |
| | 88 | 8 |
| 0731 0102 016 | 82 | 6 |
| 0740 0001 600 | 50 | 2 |
| | 58 | 2 |
| 0740 0001 900 | 82 | 10 |
| 0740 0002 000 | 41 | 9 |
| | 55 | 8 |
| | 62 | 5 |
| | 66 | 5 |
| 0740 0002 500 | 43 | 25 |
| | 45 | 19 |
| | 46 | 26 |
| | 52 | 4 |
| | 56 | 23 |
| | 59 | 26 |
| | 73 | 34 |
| | 113 | 13 |
| 0740 0003 000 | 41 | 13 |
| | 42 | 44 |
| | 43 | 22 |
| | 46 | 19 |
| | 47 | 34 |
| | 56 | 18 |
| | 64 | 27 |
| 0740 0004 001 | 92 | 14 |
| 0740 0004 201 | 45 | 30 |
| | 53 | 29 |
| 0740 0004 501 | 43 | 20 |
| 0740 0004 801 | 63 | 18 |
| 0740 0101 000 | 90 | 12 |
| 0740 0102 000 | 61 | 4 |
| | 84 | 33 |
| | 85 | 44 |
| | 85 | 51 |
| | 86 | 14 |
| | 88 | 7 |
| | 88 | 16 |
| | 89 | 11 |
| | 113 | 30 |
| 0740 0102 500 | 79 | 7 |
| | 80 | 8 |
| 0741 0002 000 | 66 | 3 |
| 0741 0003 500 | 59 | 9 |
| 0741 0004 201 | 82 | 9 |
| 0741 0004 701 | 48 | 3 |

| Parts No. | Page | Key No. |
|---------------|------|---------|
| | 53 | 26 |
| | 55 | 11 |
| 0741 0005 200 | 52 | 3 |
| 0741 0005 201 | 44 | 38 |
| | 48 | 10 |
| | 113 | 14 |
| | 113 | 19 |
| 0741 0005 501 | 41 | 14 |
| | 53 | 4 |
| 0741 0005 801 | 39 | 29 |
| 0741 0006 200 | 45 | 12 |
| | 53 | 31 |
| 0741 0006 201 | 43 | 4 |
| | 46 | 14 |
| | 46 | 32 |
| | 56 | 13 |
| | 56 | 22 |
| 0741 0006 500 | 59 | 22 |
| 0741 0007 201 | 72 | 28 |
| 0741 0008 001 | 65 | 12 |
| 0742 0100 600 | 94 | 31 |
| 0742 0100 800 | 94 | 17 |
| 0742 0101 000 | 93 | 18 |
| 0742 0101 200 | 63 | 9 |
| 0750 0060 040 | 45 | 24 |
| | 55 | 7 |
| 0750 0060 050 | 41 | 23 |
| | 55 | 3 |
| 0750 0060 060 | 41 | 20 |
| | 53 | 3 |
| 0750 0060 070 | 41 | 21 |
| 0750 0060 100 | 65 | 17 |
| | 69 | 20 |
| | 70 | 10 |
| 0750 0062 040 | 48 | 1 |
| | 48 | 6 |
| | 55 | 1 |
| | 55 | 15 |
| | 55 | 18 |
| 0750 0062 050 | 48 | 7 |
| | 52 | 12 |
| | 113 | 7 |
| 0750 0062 060 | 46 | 10 |
| | 53 | 14 |
| | 56 | 9 |
| 0750 0062 070 | 44 | 43 |
| | 53 | 13 |
| 0750 0062 100 | 63 | 15 |
| 0750 0063 040 | 43 | 27 |
| | 45 | 3 |
| | 53 | 19 |
| | 113 | 8 |
| | 113 | 18 |
| 0750 0063 045 | 46 | 4 |
| | 46 | 29 |
| | 56 | 4 |

| Parts No. | Page | Key No. |
|---------------|------|---------|
| | 56 | 8 |
| 0750 0063 050 | 45 | 1 |
| | 45 | 26 |
| | 69 | 22 |
| | 70 | 13 |
| | 72 | 18 |
| 0750 0063 060 | 72 | 19 |
| 0750 0063 080 | 63 | 16 |
| 0750 0263 040 | 74 | 14 |
| 0750 0560 004 | 90 | 11 |
| 0750 0560 044 | 66 | 8 |
| 0750 0560 054 | 41 | 25 |
| 0750 0560 064 | 41 | 12 |
| 0750 0562 054 | 52 | 2 |
| 0750 0563 044 | 74 | 13 |
| 0751 0662 060 | 43 | 3 |
| 0752 0662 040 | 53 | 25 |
| 0752 0662 050 | 43 | 2 |
| 0752 0662 060 | 64 | 24 |
| 0752 0663 050 | 46 | 5 |
| | 46 | 31 |
| | 56 | 5 |
| | 56 | 21 |
| | 64 | 23 |
| 0760 0051 106 | 74 | 3 |
| 0770 0030 304 | 45 | 10 |
| 0770 0130 205 | 71 | 4 |
| 0770 0130 305 | 45 | 11 |
| | 53 | 30 |
| 0770 1130 304 | 53 | 22 |
| 0780 2202 617 | 41 | 7 |
| 0780 2253 117 | 43 | 9 |
| | 43 | 34 |
| 0780 2303 517 | 43 | 11 |
| | 44 | 35 |
| 0780 2303 720 | 45 | 5 |
| 0780 2323 920 | 44 | 36 |
| 0780 2354 220 | 46 | 18 |
| | 56 | 17 |
| 0780 2404 820 | 53 | 10 |
| 0796 1008 080 | 94 | 23 |
| 0796 1020 150 | 84 | 7 |
| | 84 | 8 |
| | 87 | 23 |
| 0796 1020 250 | 39 | 19 |
| | 85 | 43 |
| | 88 | 15 |
| 0796 1025 200 | 90 | 4 |
| 0796 1025 250 | 74 | 18 |
| 0796 1030 400 | 70 | 2 |
| 0796 1040 400 | 92 | 21 |
| 0796 1050 300 | 74 | 1 |
| 0796 3020 200 | 41 | 16 |
| 0796 3024 250 | 68 | 13 |
| 0796 3030 250 | 90 | 10 |
| 0797 1010 150 | 84 | 14 |

| Parts No. | Page | Key No. |
|---------------|------|---------|
| 0797 2012 150 | 94 | 28 |
| 0797 2020 100 | 84 | 30 |
| | 87 | 5 |
| | 88 | 4 |
| 0797 2020 150 | 52 | 6 |
| 0797 2020 200 | 91 | 12 |
| 0797 2022 150 | 39 | 31 |
| 0797 2022 200 | 93 | 5 |
| 0797 2025 200 | 79 | 14 |
| | 80 | 4 |
| 0800 0000 800 | 45 | 22 |
| | 55 | 10 |
| 0800 0000 900 | 49 | 4 |
| | 49 | 13 |
| | 49 | 21 |
| | 50 | 5 |
| | 57 | 3 |
| | 58 | 5 |
| | 58 | 17 |
| 0800 0001 200 | 93 | 14 |
| 0830 0100 070 | 94 | 16 |
| | 96 | 8 |
| 0830 0100 080 | 85 | 36 |
| 0830 0100 110 | 63 | 28 |
| 0830 0100 120 | 58 | 20 |
| 0830 0100 140 | 94 | 5 |
| 0830 0100 150 | 96 | 11 |
| 0830 0100 160 | 41 | 2 |
| | 49 | 8 |
| | 49 | 16 |
| | 49 | 24 |
| | 49 | 29 |
| | 57 | 6 |
| | 57 | 10 |
| | 64 | 5 |
| | 64 | 15 |
| | 82 | 7 |
| | 115 | 3 |
| 0830 0100 200 | 97 | 2 |
| 0830 0100 210 | 93 | 10 |
| 0830 0100 240 | 74 | 27 |
| | 97 | 19 |
| 0830 0100 280 | 40 | 16 |
| | 51 | 29 |
| 0830 0100 290 | 68 | 6 |
| 0830 0100 300 | 46 | 12 |
| | 56 | 11 |
| 0830 0100 650 | 93 | 8 |
| 0830 0120 400 | 92 | 22 |
| 0830 0200 250 | 71 | 7 |
| | 113 | 10 |
| 0830 0200 600 | 60 | 42 |
| | 60 | 63 |
| 0830 0200 650 | 59 | 21 |
| | 60 | 58 |
| 0830 0201 100 | 40 | 30 |

| Parts No. | Page | Key No. |
|---------------|------|---------|
| | 51 | 35 |
| | 113 | 4 |
| 0830 0500 160 | 102 | 5 |
| 0830 0500 320 | 55 | 21 |
| 0830 0500 600 | 71 | 2 |
| 0830 0500 630 | 51 | 4 |
| 0830 0500 750 | 72 | 2 |
| 0830 0501 450 | 72 | 10 |
| 0830 0501 500 | 69 | 3 |
| 0830 1100 050 | 93 | 15 |
| 0830 1100 090 | 96 | 5 |
| 0830 1100 100 | 55 | 23 |
| 0830 1100 101 | 92 | 25 |
| | 102 | 20 |
| | 115 | 14 |
| 0830 1100 110 | 60 | 37 |
| | 60 | 61 |
| | 83 | 4 |
| | 97 | 26 |
| | 99 | 22a |
| | 99 | 9a |
| | 101 | 12 |
| 0830 1100 120 | 50 | 8 |
| | 58 | 8 |
| | 96 | 21 |
| | 100 | 3 |
| | 102 | 23 |
| | 115 | 2 |
| 0830 1100 140 | 51 | 9 |
| | 59 | 33 |
| | 60 | 60 |
| | 93 | 16 |
| | 97 | 20a |
| | 98 | 23 |
| | 98 | 16a |
| | 98 | 4a |
| | 99 | 15 |
| | 100 | 27 |
| | 100 | 8a |
| | 115 | 9 |
| 0830 1100 180 | 97 | 23 |
| | 98 | 2 |
| 0830 1100 200 | 93 | 17 |
| 0830 1100 220 | 92 | 26 |
| | 102 | 21 |
| 0830 1100 240 | 98 | 22 |
| 0830 1100 250 | 115 | 13 |
| 0830 1100 340 | 68 | 17 |
| | 68 | 28 |
| 0830 1100 400 | 68 | 12 |
| 0832 0100 070 | 96 | 9 |
| 0832 0100 340 | 68 | 18 |
| | 68 | 29 |
| 0832 0100 650 | 93 | 7 |
| 0833 1000 800 | 72 | 9 |
| | 74 | 6 |

| Parts No. | Page | Key No. |
|---------------|------|---------|
| 0833 1001 000 | 63 | 24 |
| 0833 1001 200 | 40 | 11 |
| | 51 | 27 |
| | 99 | 6 |
| | 99 | 10 |
| | 113 | 3 |
| 0833 1001 600 | 70 | 6 |
| | 98 | 10 |
| | 98 | 14 |
| | 100 | 24 |
| 0833 1001 601 | 100 | 13 |
| | 101 | 5 |
| 0833 1002 200 | 98 | 21 |
| 0834 0016 050 | 50 | 9 |
| | 50 | 16 |
| | 58 | 9 |
| 0834 0020 070 | 49 | 32 |
| | 57 | 11 |
| 0834 0032 070 | 39 | 32 |
| 0834 0052 100 | 44 | 46 |
| 0834 0062 100 | 43 | 5 |
| 0840 0020 325 | 87 | 24 |
| 0840 0025 355 | 79 | 15 |
| | 80 | 5 |
| 0840 1020 307 | 41 | 19 |
| | 62 | 13 |
| 0840 1020 358 | 55 | 19 |
| 0840 1035 529 | 71 | 5 |
| 0841 2355 212 | 72 | 21 |
| | 113 | 11 |
| 0890 0007 140 | 117 | 2 |
| 0890 0007 160 | 118 | 2 |
| 0890 0095 241 | 117 | 5 |
| 0890 0112 241 | 118 | 9 |
| 0890 0124 241 | 118 | 15 |
| 0980 1001 006 | 104 | 5 |
| 0980 1001 506 | 104 | 6 |
| 0980 4071 003 | 92 | 10 |
| 0980 4080 021 | 28 | 19 |
| | 28 | 22 |
| 0980 4100 502 | 19 | 9 |
| 0980 6000 001 | 19 | 7 |
| 0981 0060 160 | 19 | 17 |
| 0981 0060 350 | 19 | 21 |
| 0981 0080 160 | 19 | 23 |
| 0981 0080 355 | 19 | 16 |
| 0981 0080 400 | 19 | 32 |
| 0981 0080 600 | 23 | 5 |
| 1005 2405 120 | 102 | 3 |
| 1005 2405 130 | 102 | 6 |
| 1005 2405 140 | 102 | 7 |
| 1005 2405 150 | 102 | 8 |
| 1005 2405 160 | 102 | 9 |
| 1005 2405 170 | 102 | 10 |
| 1005 2405 180 | 102 | 4 |
| 1005 2405 191 | 102 | 2 |

| Parts No. | Page | Key No. |
|---------------|------|---------|
| 1007 0552 000 | 66 | 1~3 |
| 1007 0552 100 | 66 | 1 |
| 1007 0552 200 | 66 | 2 |
| 1007 0553 001 | 66 | 7 |
| 1007 0618 000 | 65 | 20 |
| | 69 | 17 |
| | 70 | 7 |
| 1007 0618 100 | 65 | 21 |
| | 69 | 18 |
| | 70 | 8 |
| 1007 0618 200 | 65 | 19 |
| | 69 | 19 |
| | 70 | 9 |
| 1007 0638 AG1 | 74 | 4 |
| 1007 2448 AG0 | 115 | 10 |
| 1007 2449 000 | 115 | 11 |
| 1019 0235 000 | 78 | 14 |
| 1019 0623 000 | 65 | 19~21 |
| | 69 | 17~19 |
| | 70 | 7~9 |
| 1019 0625 000 | 46 | 21~25 |
| | 56 | 29~31 |
| 1019 0626 000 | 69 | 23~25 |
| | 70 | 14~16 |
| 1019 1412 000 | 65 | 2 |
| | 69 | 8 |
| 1019 1413 000 | 65 | 3 |
| | 69 | 9 |
| 1019 1414 000 | 65 | 4 |
| | 69 | 10 |
| 1019 1415 000 | 65 | 5 |
| | 69 | 11 |
| 1019 1416 000 | 65 | 6 |
| | 69 | 12 |
| 1019 1806 000 | 63 | 8,8a |
| 1019 2849 001 | 107 | 5 |
| | 107 | 11 |
| 1021 1314 000 | 46 | 13 |
| | 56 | 12 |
| 1021 1318 000 | 43 | 6~8 |
| | 45 | 27~29 |
| 1021 2119 AG0 | 72 | 11 |
| 1021 2120 AG0 | 74 | 15 |
| 1021 2141 000 | 71 | 3 |
| 1021 2157 000 | 74 | 23~26 |
| 1021 2158 000 | 45 | 14~17 |
| | 53 | 32~35 |
| | 72 | 29~33 |
| 1021 2159 000 | 72 | 22~26 |
| 1021 2171 000 | 71 | 6 |
| 1021 2421 000 | 92 | 23 |
| 1021 2438 000 | 95 | 12 |
| 1022 1733 000 | 63 | 23 |
| 1023 1915 000 | 55 | 12 |
| 1023 2136 001 | 71 | 9 |
| 1023 2137 001 | 71 | 10 |

| Parts No. | Page | Key No. |
|---------------|------|---------|
| 1023 2138 001 | 71 | 11 |
| 1025 0808 000 | 40 | 10 |
| | 51 | 26 |
| | 113 | 2 |
| 1025 1109 001 | 50 | 14 |
| | 57 | 12 |
| | 58 | 14 |
| 1025 1120 001 | 84 | 13 |
| 1025 1127 004 | 84 | 10 |
| 1025 1135 000 | 62 | 7 |
| | 84 | 18 |
| 1025 1304 000 | 49 | 17 |
| | 49 | 25 |
| | 49 | 31 |
| | 57 | 7 |
| 1025 1405 000 | 46 | 11 |
| | 56 | 10 |
| 1025 1535 000 | 65 | 11 |
| 1025 2425 000 | 92 | 9 |
| 1025 3238 000 | 119 | 1 |
| 1025 3429 000 | 21 | 5 |
| | 79 | 18 |
| 1025 3505 001 | 89 | 16 |
| | 114 | 35 |
| 1028 1111 000 | 39 | 20 |
| 1030 1724 AG0 | 84 | 9 |
| 1030 1791 000 | 49 | 14 |
| 1030 2119 AG2 | 69 | 1 |
| 1030 2123 000 | 71 | 8 |
| 1030 2128 000 | 69 | 21 |
| | 70 | 11 |
| 1030 2136 AG0 | 72 | 1 |
| 1030 2157 200 | 74 | 30 |
| 1030 2157 400 | 74 | 31 |
| 1030 2157 500 | 74 | 32 |
| 1030 2444 000 | 95 | 3 |
| | 115 | 30 |
| 1030 2534 000 | 98 | 11 |
| | 98 | 15 |
| | 100 | 14 |
| | 100 | 25 |
| | 101 | 6 |
| 1030 2541 000 | 98 | 24 |
| 1030 2548 001 | 100 | 18 |
| 1030 2549 000 | 97 | 27 |
| | 100 | 20 |
| 1030 3226 AG0 | 118 | 3 |
| 1031 1363 001 | 46 | 2 |
| | 56 | 2 |
| 1031 1382 000 | 40 | 19 |
| | 51 | 22 |
| 1031 1716 000 | 87 | 7 |
| 1031 1826 000 | 29 | 22 |
| 1031 2121 000 | 69 | 7 |
| 1031 2476 000 | 95 | 8 |
| 1031 3241 000 | 119 | 3~5 |

| Parts No. | Page | Key No. |
|---------------|------|---------|
| 1031 3242 000 | 119 | |
| 1031 3243 AG0 | 119 | 5 |
| 1032 0228 000 | 78 | 9 |
| | 90 | 3 |
| 1032 1501 500 | 64 | 7 |
| | 64 | 17 |
| 1032 2427 000 | 93 | 22 |
| 1032 3012 000 | 77 | 6 |
| | 92 | 19 |
| | 108 | 21 |
| | 110 | 2 |
| 1032 3015 000 | 109 | 5 |
| 1032 3016 000 | 92 | 20 |
| 1032 3018 001 | 109 | 4 |
| 1032 3019 000 | 109 | 6 |
| 1035 1289 001 | 43 | 28 |
| 1035 1293 000 | 45 | 23 |
| | 55 | 9 |
| 1035 1749 000 | 84 | 2 |
| 1035 2535 000 | 99 | 16 |
| 1035 3931 000 | 33 | 24 |
| | 35 | 9 |
| 1035 6287 000 | 21 | 2 |
| 1036 6076 000 | 82 | 19 |
| 1037 1764 001 | 49 | 22 |
| | 50 | 6 |
| | 57 | 4 |
| | 58 | 6 |
| | 58 | 18 |
| 1037 3015 000 | 108 | 10 |
| | 109 | 1 |
| 1037 3021 000 | 82 | 20 |
| 1037 5581 200 | 104 | 4 |
| 1038 1011 AG0 | 39 | 16 |
| 1038 1515 000 | 63 | 14 |
| 1038 1725 000 | 84 | 26 |
| | 85 | 40 |
| | 85 | 48 |
| | 86 | 10 |
| | 87 | 20 |
| | 88 | 12 |
| | 88 | 20 |
| | 89 | 10 |
| | 113 | 34 |
| 1038 2241 000 | 29 | 25 |
| 1038 2476 000 | 94 | 24 |
| | 94 | 27 |
| 1038 2767 000 | 111 | 22 |
| 1038 3509 000 | 29 | 4 |
| 1038 3932 000 | 33 | 2 |
| | 36 | 2 |
| 1038 3943 000 | 33 | 11 |
| | 36 | 11 |
| 1038 3944 000 | 33 | 13 |
| | 36 | 13 |
| 1038 3946 000 | 33 | 10 |

| Parts No. | Page | Key No. |
|---------------|------|---------|
| | 36 | 10 |
| 1039 1258 000 | 53 | 12 |
| 1039 1285 000 | 113 | 9 |
| 1039 1815 001 | 79 | 12 |
| 1039 1823 000 | 79 | 3 |
| 1039 2491 000 | 84 | 27 |
| | 88 | 1 |
| | 115 | 26 |
| 1040 0511 100 | 25 | 1 |
| 1040 0511 200 | 25 | 2 |
| 1040 0511 300 | 25 | 3 |
| 1040 1337 000 | 40 | 21 |
| 1040 1817 000 | 87 | 15 |
| 1040 2121 AG0 | 72 | 17 |
| 1040 2455 000 | 95 | 14 |
| 1040 2621 000 | 27 | 1 |
| 1040 2623 001 | 27 | 3 |
| 1040 2624 001 | 27 | 19 |
| 1040 2821 000 | 79 | 17 |
| | 86 | 17 |
| 1040 2827 000 | 79 | 31 |
| 1040 5232 AG0 | 28 | 14 |
| 1040 5236 000 | 107 | 15 |
| 1040 5244 000 | 28 | 25 |
| 1040 5511 500 | 107 | 6 |
| | 107 | 12 |
| 1040 6313 000 | 31 | 8 |
| | 31 | 24 |
| 1040 6715 000 | 95 | 22 |
| 1041 0441 000 | 24 | 14 |
| 1041 1237 000 | 46 | 16 |
| | 56 | 15 |
| 1041 1291 000 | 45 | 6 |
| 1041 1316 000 | 53 | 9 |
| 1041 2416 000 | 93 | 9 |
| 1041 2532 000 | 100 | 16 |
| | 101 | 8 |
| 1041 2692 000 | 24 | 20 |
| 1044 0116 000 | 19 | 2 |
| 1044 0135 000 | 21 | 6 |
| 1044 0215 001 | 78 | 8 |
| 1044 0424 000 | 24 | 8 |
| 1044 0435 000 | 23 | 7 |
| 1044 0442 000 | 19 | 26 |
| 1044 1207 AG0 | 40 | 25 |
| 1044 1209 000 | 43 | 29 |
| 1044 1214 000 | 48 | 5 |
| | 52 | 5 |
| 1044 1215 000 | 41 | 1 |
| 1044 1216 001 | 41 | 6 |
| 1044 1226 001 | 45 | 13 |
| | 53 | 20 |
| 1044 1229 000 | 43 | 19 |
| 1044 1235 000 | 43 | 17 |
| 1044 1239 000 | 43 | 23 |
| 1044 1241 000 | 43 | 26 |

| Parts No. | Page | Key No. |
|---------------|------|---------|
| 1044 1244 000 | 43 | 30 |
| 1044 1259 001 | 45 | 8 |
| 1044 1298 001 | 53 | 17 |
| 1044 1404 000 | 65 | 1 |
| 1044 1416 000 | 65 | 14 |
| 1044 1417 000 | 65 | 15 |
| 1044 1423 001 | 63 | 25 |
| 1044 1424 AG1 | 63 | 26 |
| 1044 1426 AG0 | 61 | 6 |
| 1044 1427 AG0 | 61 | 1 |
| 1044 1429 000 | 61 | 2 |
| 1044 1431 AG0 | 61 | 7 |
| 1044 1517 000 | 64 | 26 |
| 1044 1541 200 | 64 | 2 |
| | 64 | 12 |
| 1044 1541 300 | 64 | 3 |
| | 64 | 13 |
| 1044 1541 500 | 64 | 6 |
| | 64 | 16 |
| 1044 1556 100 | 64 | 1 |
| 1044 1556 500 | 64 | 4 |
| | 64 | 14 |
| 1044 1556 800 | 64 | 9 |
| | 64 | 19 |
| 1044 1556 900 | 64 | 8 |
| | 64 | 18 |
| 1044 1557 100 | 64 | 11 |
| 1044 1558 000 | 64 | 25 |
| 1044 1595 000 | 40 | 9 |
| 1044 1701 000 | 49 | 1 |
| 1044 1702 000 | 49 | 2 |
| 1044 1703 000 | 49 | 3 |
| 1044 1704 000 | 49 | 6 |
| 1044 1705 000 | 49 | 7 |
| 1044 1709 000 | 49 | 12 |
| 1044 1712 000 | 49 | 15 |
| 1044 1718 001 | 49 | 20 |
| | 57 | 2 |
| 1044 1752 AG1 | 84 | 5 |
| 1044 1753 AG0 | 84 | 6 |
| 1044 1756 AG0 | 84 | 24 |
| 1044 1757 AG0 | 84 | 25 |
| 1044 1762 001 | 84 | 31 |
| | 88 | 5 |
| 1044 1768 000 | 86 | 2 |
| | 89 | 2 |
| | 113 | 26 |
| 1044 1769 000 | 86 | 1 |
| | 89 | 1 |
| | 113 | 25 |
| 1044 1787 000 | 87 | 13 |
| 1044 1791 AG0 | 87 | 18 |
| 1044 1793 AG0 | 87 | 19 |
| 1044 1795 000 | 87 | 21 |
| 1044 1796 000 | 87 | 14 |
| 1044 1797 000 | 87 | 22 |

| Parts No. | Page | Key No. |
|---------------|------|---------|
| 1044 1813 000 | 79 | 5 |
| 1044 1814 000 | 79 | 4 |
| 1044 1841 000 | 79 | 10 |
| | 80 | 9 |
| 1044 2205 000 | 82 | 16,17 |
| 1044 2207 000 | 82 | 17 |
| 1044 2291 000 | 82 | 15 |
| 1044 2409 000 | 92 | 16 |
| 1044 2411 000 | 93 | 12 |
| 1044 2413 000 | 93 | 11 |
| 1044 2426 000 | 94 | 32 |
| 1044 2427 000 | 94 | 3 |
| 1044 2436 000 | 94 | 13 |
| 1044 2438 000 | 94 | 14 |
| 1044 2441 000 | 94 | 15 |
| 1044 2447 000 | 94 | 22 |
| 1044 2449 000 | 94 | 21 |
| 1044 2454 000 | 94 | 29 |
| 1044 2457 AG0 | 92 | 24 |
| 1044 2461 000 | 94 | 12 |
| 1044 2475 000 | 95 | 2 |
| | 115 | 29 |
| 1044 2476 000 | 84 | 28 |
| | 115 | 25 |
| 1044 2489 002 | 95 | 5 |
| 1044 2643 001 | 31 | 5 |
| 1044 2646 000 | 31 | 6 |
| 1044 2675 000 | 31 | 9 |
| 1044 2759 000 | 111 | 9 |
| 1044 2923 000 | 112 | 13 |
| 1044 2993 000 | 37 | 20 |
| | 38 | 32 |
| | 95 | 11 |
| 1044 3502 AEO | 29 | 1 |
| 1044 3504 AEO | 29 | 2 |
| 1044 3527 AG0 | 30 | 37 |
| 1044 3529 000 | 29 | 28 |
| 1044 3531 AG0 | 29 | 29 |
| 1044 3923 000 | 35 | 7 |
| 1044 3926 000 | 33 | 14 |
| | 36 | 14 |
| 1044 6346 000 | 27 | 12 |
| 1045 1760 000 | 88 | 2 |
| 1046 1763 000 | 84 | 35 |
| 1046 2421 000 | 96 | 3 |
| 1046 2422 000 | 96 | 4 |
| 1046 2423 000 | 96 | 6 |
| 1046 2424 000 | 96 | 7 |
| 1046 2427 000 | 96 | 10 |
| 1046 2428 000 | 96 | 12 |
| 1046 2429 000 | 96 | 13 |
| 1046 2431 000 | 96 | 14 |
| 1046 2432 000 | 96 | 15 |
| 1046 2433 000 | 96 | 16 |
| 1046 2434 000 | 96 | 17 |
| 1046 2436 000 | 96 | 18 |

| Parts No. | Page | Key No. |
|---------------|------|---------|
| 1046 2437 000 | 96 | 22 |
| 1046 2853 200 | 103 | 2 |
| 1046 2853 600 | 103 | 4 |
| 1046 2854 400 | 103 | 8 |
| 1046 2854 500 | 103 | 9 |
| 1046 2854 600 | 103 | 11 |
| 1046 2859 000 | 103 | 12 |
| 1048 3408 000 | 104 | 14 |
| 1048 3502 000 | 37 | 1 |
| 1048 8521 000 | 106 | 7 |
| 1048 8638 000 | 103 | 10 |
| 1048 8711 000 | 111 | 10 |
| 1050 0115 000 | 25 | 12 |
| 1050 1182 AG0 | 27 | 9 |
| 1050 2158 000 | 102 | 18 |
| 1051 0521 OK0 | 22 | 2 |
| 1051 0655 000 | 24 | 18 |
| 1051 1136 AE1 | 28 | 7 |
| 1051 1172 000 | 26 | 9 |
| 1051 1173 001 | 26 | 11 |
| 1051 1403 000 | 43 | 24 |
| 1119 0621 000 | 70 | 4 |
| 1135 1304 011 | 44 | 42 |
| 1135 1416 000 | 65 | 18 |
| 1135 2064 000 | 68 | 3 |
| 1135 3016 000 | 69 | 23 |
| | 70 | 14 |
| | 72 | 29 |
| 1155 6501 230 | 115 | 7 |
| 1155 6501 270 | 115 | 6 |
| 1174 0217 001 | 28 | 2 |
| | 28 | 4 |
| 1174 1299 000 | 44 | 37 |
| 1174 2443 001 | 99 | 7 |
| | 99 | 12 |
| 1174 2949 000 | 105 | 4 |
| 1174 3214 000 | 117 | 1,2 |
| 1174 3214 110 | 117 | 1 |
| 1174 3311 AG0 | 117 | 6 |
| 1176 1014 001 | 39 | 15 |
| 1176 1015 000 | 39 | 21 |
| 1176 2527 000 | 97 | 9 |
| 1176 3534 001 | 33 | 27 |
| 1176 3543 000 | 24 | 19 |
| | 103 | 14 |
| 1180 2163 000 | 98 | 12 |
| | 98 | 17 |
| | 99 | 11 |
| | 99 | 17 |
| | 100 | 11 |
| | 100 | 15 |
| | 100 | 19 |
| | 101 | 7 |
| 1180 3063 000 | 118 | 5 |
| | 118 | 11 |
| 1191 1211 000 | 69 | 2 |

| Parts No. | Page | Key No. |
|---------------|------|---------|
| 1193 0439 000 | 29 | 24 |
| 1193 1812 000 | 79 | 11 |
| | 80 | 3 |
| | 90 | 2 |
| 1215 0104 100 | 37 | 3 |
| 1215 0104 200 | 37 | 4 |
| | 37 | 15 |
| 1215 0104 300 | 37 | 5 |
| 1215 0105 100 | 37 | 13 |
| 1215 0105 300 | 37 | 16 |
| | 37 | 28 |
| 1215 0106 100 | 37 | 14 |
| 1215 0107 100 | 37 | 27 |
| 1215 0108 000 | 34 | 37 |
| | 35 | 13 |
| 1215 0109 000 | 34 | 36 |
| | 35 | 14 |
| 1215 0701 000 | 119 | 6~8 |
| 1215 0702 000 | 119 | |
| 1215 0705 AG0 | 119 | 8 |
| 1215 0805 AG0 | 113 | 27 |
| 1215 0901 AG0 | 115 | 28 |
| 1215 0906 AG0 | 115 | 19 |
| 1218 1241 AG0 | 113 | 1~19 |
| 1218 1242 000 | 113 | 1 |
| 1218 1243 000 | 113 | 5 |
| 1218 1244 000 | 113 | 6 |
| 1218 1245 000 | 113 | 17 |
| 1218 1249 AG1 | 113 | 29 |
| 1218 1251 AG0 | 113 | 33 |
| 1218 5264 000 | 116 | 36 |
| 1218 5451 AG0 | 115 | 12 |
| 1218 5453 000 | 115 | 20 |
| 1218 5457 AG0 | 115 | 31 |
| 1218 5458 000 | 115 | 32 |
| 1218 5459 000 | 115 | 33 |
| 1218 5461 000 | 116 | 39 |
| 1218 5463 000 | 116 | 41 |
| 1218 5471 000 | 116 | 45 |
| 1218 5475 000 | 116 | 46 |
| 1218 5480 000 | 115 | 1~8 |
| 1218 6568 000 | 65 | 10 |
| | 69 | 16 |
| 1352 1406 000 | 41 | 8 |
| 1352 1608 000 | 113 | 12 |
| 1402 0121 000 | 23 | 6 |
| 1406 1178 000 | 39 | 23 |
| 1421 2284 000 | 82 | 11 |
| | 91 | 18 |
| 1438 1319 300 | 74 | 23 |
| 1438 1319 400 | 74 | 24 |
| 1438 1319 500 | 74 | 25 |
| 1438 1319 600 | 74 | 26 |
| 1447 0147 001 | 27 | 13 |
| | 27 | 17 |
| 1780 5553 200 | 116 | 40 |

| Parts No. | Page | Key No. |
|---------------|------|---------|
| 1904 1264 000 | 94 | 25 |
| 1904 2746 000 | 111 | 19 |
| 1904 2759 000 | 111 | 20 |
| 1904 2761 000 | 111 | 21 |
| 1904 3905 000 | 33 | 25 |
| | 35 | 10 |
| 1904 3911 000 | 77 | 5 |
| | 110 | 3 |
| 1906 3303 000 | 119 | 9,10 |
| 1906 3303 110 | 119 | 9 |
| 1906 3303 120 | 119 | 10 |
| 1907 1547 000 | 44 | 39,40 |
| 1908 0445 000 | 24 | 9,10 |
| 1908 0445 100 | 24 | 9 |
| 1908 0445 200 | 24 | 10 |
| 1908 3262 000 | 119 | 3,4 |
| 1908 3262 100 | 119 | 3 |
| 1908 3262 200 | 119 | 4 |
| 1941 0412 001 | 23 | 1~4 |
| 1942 1841 000 | 81 | 4 |
| 1942 1842 000 | 81 | 2 |
| 1942 1851 AG0 | 81 | 5 |
| 1942 2919 000 | 37 | 21 |
| 1942 3421 AEO | 37 | 25 |
| 1942 3925 000 | 35 | 8 |
| 1943 2415 000 | 94 | 7 |
| | 96 | 1~22 |
| 1943 2419 000 | 96 | 2 |
| 1944 0198 AG0 | 21 | 9 |
| 1944 0424 000 | 24 | 12 |
| 1944 0516 000 | 25 | 6 |
| 1944 0521 000 | 25 | 11 |
| 1944 1203 AG2 | 40 | 4 |
| | 51 | 18 |
| 1944 1551 AG0 | 63 | 1 |
| 1944 1552 AG0 | 63 | 2 |
| 1944 1556 000 | 64 | 1~9 |
| 1944 1557 000 | 64 | 11~19 |
| 1944 1565 000 | 63 | 10 |
| 1944 1751 AG0 | 84 | 3 |
| 1944 1815 AG0 | 80 | 2 |
| 1944 1831 002 | 79 | 21 |
| | 80 | 11 |
| 1944 1833 001 | 79 | 22 |
| | 80 | 12 |
| 1944 2506 AG1 | 97 | 4 |
| 1944 2621 AEO | 28 | 1 |
| 1944 2623 AEO | 28 | 3 |
| 1944 2631 000 | 28 | 5 |
| 1944 2632 000 | 27 | 15 |
| 1944 2633 000 | 27 | 14 |
| 1944 2642 000 | 28 | 8 |
| 1944 2643 000 | 28 | 9 |
| 1944 2644 000 | 28 | 11 |
| 1944 2645 AG0 | 28 | 8~10 |
| 1944 2651 000 | 26 | 1 |

| Parts No. | Page | Key No. |
|---------------|------|---------|
| 1944 2652 000 | 26 | 5 |
| 1944 2661 AG0 | 27 | 21 |
| 1944 2971 000 | 105 | 14 |
| 1945 0356 AG0 | 21 | 1 |
| 1945 0512 OK0 | 22 | 1 |
| 1945 0615 AG0 | 24 | 11 |
| 1945 0711 200 | 104 | 2 |
| 1945 0712 000 | 104 | 8 |
| 1945 0713 000 | 104 | 9 |
| 1945 0714 000 | 104 | 10 |
| 1945 0716 000 | 105 | 6 |
| 1945 0721 000 | 104 | 12 |
| 1945 0722 000 | 104 | 15 |
| 1945 0751 000 | 104 | 1~11 |
| 1945 0915 AG0 | 67 | 1 |
| 1945 1171 AG0 | 28 | 17 |
| | 28 | 20 |
| 1945 1181 000 | 107 | 1~6 |
| 1945 1181 100 | 107 | 1 |
| 1945 1181 200 | 107 | 2 |
| 1945 1181 300 | 107 | 3 |
| | 107 | 9 |
| 1945 1182 000 | 107 | 7~12 |
| 1945 1182 100 | 107 | 7 |
| 1945 1182 200 | 107 | 8 |
| 1945 1331 AG0 | 39 | 1 |
| 1945 1332 AG0 | 39 | 1a |
| 1945 1401 AG0 | 40 | 1 |
| 1945 1417 000 | 43 | 1 |
| 1945 1427 000 | 43 | 21 |
| 1945 1428 000 | 43 | 18 |
| 1945 1429 000 | 43 | 33 |
| 1945 1432 000 | 44 | 44 |
| 1945 1433 000 | 44 | 41 |
| 1945 1437 000 | 45 | 9 |
| 1945 1447 000 | 43 | 31 |
| 1945 1448 000 | 43 | 32 |
| 1945 1451 000 | 48 | 2 |
| 1945 1452 000 | 48 | 8 |
| 1945 1453 000 | 48 | 9 |
| 1945 1454 000 | 48 | 4 |
| 1945 1463 000 | 50 | 1 |
| 1945 1465 000 | 46 | 3 |
| 1945 1466 000 | 46 | 27 |
| 1945 1467 000 | 46 | 15 |
| | 56 | 14 |
| 1945 1468 000 | 46 | 30 |
| | 56 | 20 |
| 1945 1469 000 | 46 | 20 |
| 1945 1472 000 | 45 | 20 |
| 1945 1481 000 | 41 | 18 |
| 1945 1491 000 | 42 | 43 |
| 1945 1496 000 | 43 | 10 |
| 1945 1702 AG0 | 51 | 5 |
| 1945 1704 AG0 | 51 | 6 |
| 1945 1705 AG0 | 55 | 24 |

| Parts No. | Page | Key No. |
|---------------|------|---------|
| 1945 1725 000 | 55 | 5 |
| 1945 1731 000 | 55 | 13 |
| 1945 1732 000 | 55 | 14 |
| 1945 1735 000 | 55 | 16 |
| 1945 1736 000 | 55 | 17 |
| 1945 1742 000 | 53 | 18 |
| 1945 1745 000 | 53 | 11 |
| 1945 1746 000 | 55 | 6 |
| 1945 1769 000 | 56 | 19 |
| 1945 1771 000 | 55 | 22 |
| 1945 1781 000 | 55 | 20 |
| 1945 2131 AG0 | 101 | 4 |
| 1945 2150 AG0 | 99 | 1 |
| | 102 | 12~23 |
| 1945 2156 AG0 | 98 | 7 |
| 1945 2166 AG0 | 100 | 1 |
| 1945 2182 000 | 98 | 9 |
| 1945 2183 000 | 98 | 13 |
| 1945 2184 000 | 99 | 13 |
| 1945 2185 000 | 100 | 9 |
| 1945 2186 000 | 100 | 12 |
| 1945 2187 000 | 98 | 1 |
| 1945 2188 000 | 100 | 23 |
| 1945 2343 000 | 83 | 5 |
| 1945 2344 000 | 83 | 6 |
| 1945 2709 AG0 | 64 | 10 |
| | 64 | 20 |
| 1945 2729 000 | 65 | 13 |
| 1945 2731 000 | 65 | 22 |
| 1945 2916 000 | 66 | 4 |
| 1945 2921 000 | 66 | 10 |
| 1945 2952 AG0 | 66 | 9 |
| 1945 2963 AG0 | 66 | 14 |
| 1945 3121 000 | 69 | 26 |
| | 70 | 12 |
| 1945 3122 000 | 75 | 34 |
| 1945 3151 AG0 | 74 | 28 |
| 1945 3165 AG0 | 68 | 2 |
| 1945 3171 AG0 | 68 | 8~19 |
| 1945 3501 000 | 37 | 1,2 |
| 1945 3505 000 | 38 | 33,34 |
| 1945 3510 000 | 37 | 3~12 |
| 1945 3511 AG0 | 37 | 8 |
| 1945 3512 AG0 | 37 | 9 |
| 1945 3513 000 | 37 | 12 |
| 1945 3515 000 | 37 | 13~20 |
| 1945 3516 000 | 37 | 19 |
| 1945 3520 000 | 37 | 21~24 |
| 1945 3522 AE0 | 37 | 22 |
| 1945 3525 000 | 37 | 25~32 |
| 1945 3526 000 | 38 | 31 |
| 1945 4211 AG1 | 108 | 1 |
| 1945 4276 AG0 | 108 | 8 |
| 1945 6306 000 | 29 | 17 |
| 1945 6307 000 | 29 | 18 |
| 1945 6311 AE1 | 29 | 9 |

| Parts No. | Page | Key No. |
|---------------|------|---------|
| 1945 6313 AE1 | 29 | 9a |
| 1945 6315 AE0 | 29 | 10 |
| 1945 6325 AE1 | 29 | 20 |
| 1945 6326 AE1 | 29 | 23 |
| 1945 6327 AE1 | 29 | 23a |
| 1945 6335 AG0 | 30 | 35 |
| 1945 6511 AG0 | 33 | 1 |
| | 36 | 1 |
| 1945 6513 000 | 36 | 6 |
| 1945 6513 AE0 | 33 | 6 |
| 1945 6517 AG0 | 33 | 16 |
| | 36 | 16 |
| 1945 6518 AG0 | 33 | 17 |
| | 36 | 17 |
| 1945 6525 000 | 33 | 23 |
| 1945 6531 AG0 | 33 | 19 |
| 1945 6535 AG0 | 33 | 26 |
| 1945 6551 AG0 | 35 | 1 |
| 1945 6556 AG0 | 35 | 2 |
| 1945 6561 AG0 | 35 | 5 |
| 1945 6566 AG0 | 36 | 19 |
| 1945 6571 000 | 33 | 30 |
| 1945 6576 000 | 33 | 31 |
| 1945 7101 000 | 32 | 1 |
| 1945 7151 AG0 | 32 | 2 |
| 1945 7211 000 | 31 | 16 |
| 1945 7625 AG0 | 79 | 16a |
| 1945 7626 AG0 | 79 | 16 |
| 1945 7627 000 | 79 | 20 |
| | 80 | 10 |
| 1945 7631 000 | 81 | 9 |
| 1945 7632 000 | 81 | 10 |
| 1945 7651 AG0 | 79 | 28 |
| | 80 | 18 |
| 1945 7671 AG0 | 81 | 6 |
| 1945 7685 AG0 | 81 | 14 |
| 1945 7686 AG0 | 81 | 15 |
| 1945 7761 AG0 | 84 | 29 |
| 1945 7762 AG0 | 88 | 3 |
| 1945 7771 AG0 | 86 | 3 |
| | 89 | 3 |
| 1945 7775 AG0 | 86 | 5 |
| 1945 7791 AG0 | 86 | 16 |
| 1945 7793 AG0 | 86 | 19 |
| 1945 7796 000 | 86 | 21 |
| 1945 7903 000 | 90 | 9 |
| 1945 8111 AG0 | 62 | 2 |
| 1945 8211 000 | 95 | 21 |
| 1945 8212 000 | 95 | 19 |
| 1945 8216 000 | 95 | 16,17 |
| 1945 8221 AG0 | 95 | 1 |
| 1945 8301 AG0 | 82 | 30 |
| 1945 8502 000 | 106 | 1 |
| 1945 8512 000 | 106 | 5 |
| 1945 8602 000 | 103 | 1~9 |
| 1945 8602 100 | 103 | 1 |

| Parts No. | Page | Key No. |
|---------------|------|---------|
| 1945 8602 500 | 103 | 3 |
| 1945 8611 000 | 103 | 13 |
| 1945 8701 000 | 112 | 1 |
| 1945 8702 000 | 112 | 2 |
| 1945 8706 000 | 112 | 7 |
| 1945 8711 000 | 112 | 9 |
| 1945 8716 000 | 112 | 11 |
| 1945 8721 000 | 112 | 12 |
| 1945 8728 000 | 111 | 12 |
| 1945 8729 000 | 111 | 13 |
| 1945 8736 000 | 112 | 15 |
| 1945 8741 000 | 112 | 16 |
| 1945 8746 000 | 111 | 14 |
| 1945 8751 000 | 111 | 15 |
| 1945 8756 000 | 111 | 16 |
| 1945 8761 000 | 111 | 17 |
| 1945 9111 000 | 111 | 26 |
| 1946 1176 000 | 28 | 13 |
| 1946 7462 000 | 104 | 11 |
| 1953 1811 000 | 81 | 1 |
| 1953 2735 001 | 112 | 14 |
| 1953 2919 000 | 81 | 17 |
| 1953 3151 AG0 | 77 | 1 |
| 1956 0101 000 | 19 | 6 |
| 1956 0102 000 | 19 | 1~5 |
| 1956 0103 000 | 19 | 1 |
| 1956 0106 000 | 19 | 10 |
| 1956 0108 000 | 19 | 8 |
| 1956 0124 000 | 19 | 13 |
| 1956 0133 003 | 19 | 27 |
| 1956 0139 000 | 19 | 18 |
| 1956 0141 000 | 19 | 14 |
| 1956 0162 000 | 21 | 8 |
| 1956 0414 AG0 | 23 | 14 |
| 1956 0422 000 | 24 | 2 |
| 1956 0424 000 | 24 | 3 |
| | 31 | 12 |
| 1956 0442 000 | 24 | 13 |
| 1956 1011 000 | 39 | 30 |
| 1956 1208 000 | 43 | 12 |
| 1956 1209 000 | 43 | 13 |
| 1956 1215 000 | 43 | 14 |
| 1956 1216 000 | 43 | 15 |
| 1956 1217 000 | 43 | 16 |
| 1956 1297 000 | 44 | 45 |
| 1956 1554 AG0 | 63 | 19 |
| 1956 1568 AG1 | 63 | 11 |
| 1956 1571 001 | 63 | 17 |
| 1956 2142 000 | 74 | 12 |
| 1956 2143 000 | 72 | 20 |
| 1956 2404 000 | 93 | 6 |
| 1956 2405 000 | 93 | 4 |
| 1956 2406 000 | 93 | 1 |
| 1956 2407 000 | 92 | 13 |
| 1956 2408 AG0 | 92 | 15 |
| 1956 2506 AG1 | 97 | 14 |

| Parts No. | Page | Key No. |
|---------------|------|---------|
| 1956 2656 001 | 31 | 20 |
| 1956 2657 000 | 31 | 21 |
| 1956 2658 000 | 31 | 22 |
| 1956 2671 AE0 | 26 | 2 |
| 1956 2681 000 | 26 | 3 |
| 1956 2833 000 | 31 | 15 |
| 1957 0105 AG0 | 19 | 30 |
| 1957 0201 AG1 | 78 | 1 |
| 1957 0206 000 | 78 | 7 |
| 1957 0207 000 | 78 | 12 |
| 1957 0208 000 | 78 | 6 |
| 1957 0417 001 | 23 | 9 |
| 1957 0418 001 | 23 | 10 |
| 1957 0421 AG2 | 24 | 4 |
| 1957 1011 000 | 39 | 28 |
| 1957 1051 000 | 39 | 25 |
| 1957 1063 000 | 39 | 24 |
| 1957 1111 000 | 39 | 22 |
| 1957 1204 001 | 40 | 24 |
| 1957 1205 AG0 | 40 | 12 |
| | 51 | 19 |
| 1957 1210 000 | 40 | 2,3 |
| 1957 1216 000 | 46 | 1 |
| | 56 | 1 |
| 1957 1231 000 | 45 | 4 |
| 1957 1236 000 | 45 | 2 |
| 1957 1238 000 | 45 | 7 |
| 1957 1239 000 | 45 | 25 |
| 1957 1242 000 | 45 | 18 |
| 1957 1247 000 | 56 | 3 |
| 1957 1248 000 | 56 | 6 |
| 1957 1253 000 | 46 | 33 |
| | 56 | 24 |
| 1957 1254 000 | 46 | 28 |
| | 56 | 7 |
| 1957 1261 000 | 46 | 6~9 |
| | 56 | 25~28 |
| 1957 1274 000 | 45 | 21 |
| 1957 1277 000 | 41 | 11 |
| 1957 1278 000 | 41 | 15 |
| 1957 1279 000 | 41 | 22 |
| 1957 1283 000 | 41 | 26 |
| 1957 1285 000 | 41 | 24 |
| 1957 1291 001 | 41 | 27~42 |
| 1957 1291 111 | 41 | 27 |
| 1957 1291 120 | 41 | 28 |
| 1957 1291 170 | 41 | 33 |
| 1957 1291 190 | 42 | 35 |
| 1957 1291 210 | 42 | 36 |
| 1957 1291 250 | 42 | 40 |
| 1957 1291 270 | 42 | 42 |
| 1957 1301 000 | 52 | 13 |
| | 59 | 1~54 |
| 1957 1301 150 | 59 | 1 |
| 1957 1301 170 | 59 | 3 |
| 1957 1301 180 | 59 | 4 |

| Parts No. | Page | Key No. |
|---------------|------|---------|
| 1957 1301 190 | 59 | 5 |
| 1957 1301 210 | 59 | 6 |
| 1957 1301 220 | 59 | 7 |
| 1957 1301 230 | 59 | 8 |
| 1957 1301 240 | 59 | 10 |
| 1957 1301 250 | 59 | 11 |
| 1957 1301 280 | 59 | 14 |
| | 60 | 55 |
| 1957 1301 290 | 59 | 15 |
| 1957 1301 320 | 59 | 18 |
| 1957 1301 330 | 59 | 19 |
| | 60 | 56 |
| 1957 1301 340 | 59 | 20 |
| | 60 | 57 |
| 1957 1301 350 | 59 | 23 |
| 1957 1301 360 | 59 | 24 |
| 1957 1301 370 | 59 | 25 |
| 1957 1301 380 | 59 | 27 |
| | 60 | 59 |
| 1957 1301 390 | 59 | 28 |
| 1957 1301 410 | 59 | 29 |
| 1957 1301 420 | 59 | 30 |
| 1957 1301 430 | 59 | 31 |
| 1957 1301 440 | 59 | 32 |
| 1957 1301 450 | 59 | 34 |
| 1957 1301 460 | 60 | 35 |
| 1957 1301 470 | 60 | 36 |
| 1957 1301 480 | 60 | 38 |
| 1957 1301 490 | 60 | 39 |
| | 60 | 62 |
| 1957 1301 510 | 60 | 40 |
| 1957 1301 520 | 60 | 41 |
| 1957 1301 530 | 60 | 43 |
| 1957 1301 550 | 60 | 55~63 |
| 1957 1301 560 | 60 | 44~52 |
| 1957 1305 001 | 52 | 1 |
| 1957 1306 AG3 | 51 | 17 |
| 1957 1307 AG0 | 51 | 24 |
| 1957 1311 000 | 53 | 1 |
| 1957 1312 000 | 53 | 2 |
| 1957 1314 000 | 55 | 4 |
| 1957 1315 000 | 52 | 8 |
| | 55 | 2 |
| 1957 1316 000 | 53 | 7 |
| 1957 1317 000 | 53 | 5 |
| 1957 1318 000 | 53 | 6 |
| 1957 1321 000 | 53 | 15 |
| 1957 1322 000 | 53 | 16 |
| 1957 1329 000 | 51 | 30 |
| 1957 1331 000 | 53 | 21 |
| 1957 1332 000 | 53 | 27 |
| 1957 1333 000 | 53 | 28 |
| 1957 1334 000 | 53 | 23 |
| 1957 1335 000 | 53 | 24 |
| 1957 1341 000 | 52 | 9 |
| 1957 1351 000 | 52 | 7 |

| Parts No. | Page | Key No. |
|---------------|------|---------|
| 1957 1371 000 | 52 | 10 |
| 1957 1401 000 | 65 | 1~10 |
| 1957 1403 000 | 65 | 8,9 |
| 1957 1411 000 | 65 | |
| 1957 1413 000 | 65 | |
| 1957 1429 000 | 62 | 1 |
| 1957 1432 AG0 | 62 | 3 |
| 1957 1436 000 | 62 | 9 |
| 1957 1561 000 | 64 | 21 |
| 1957 1562 000 | 64 | 22 |
| 1957 1602 AG0 | 40 | 28 |
| | 51 | 33 |
| 1957 1651 000 | 58 | 16 |
| 1957 1652 000 | 50 | 7 |
| | 58 | 7 |
| | 58 | 19 |
| 1957 1708 000 | 49 | 11 |
| 1957 1716 000 | 49 | 19 |
| 1957 1717 000 | 57 | 1 |
| 1957 1719 000 | 49 | 23 |
| | 57 | 5 |
| 1957 1721 000 | 49 | 27 |
| 1957 1722 000 | 49 | 28 |
| 1957 1723 000 | 57 | 9 |
| 1957 1731 000 | 58 | 1 |
| 1957 1732 000 | 50 | 3 |
| | 58 | 3 |
| 1957 1733 000 | 50 | 4 |
| | 58 | 4 |
| 1957 1735 AG0 | 50 | 10 |
| | 58 | 10 |
| 1957 1754 000 | 84 | 16 |
| 1957 1755 000 | 84 | 17 |
| 1957 1764 AG1 | 85 | 39 |
| 1957 1765 AG1 | 88 | 11 |
| 1957 1772 AG1 | 89 | 5 |
| 1957 1773 000 | 86 | 6 |
| | 89 | 6 |
| 1957 1774 AG0 | 86 | 9 |
| | 89 | 9 |
| 1957 1779 000 | 31 | 13 |
| 1957 1781 AG0 | 85 | 42 |
| 1957 1782 AG0 | 85 | 47 |
| 1957 1783 AG0 | 88 | 19 |
| 1957 1784 AG0 | 88 | 14 |
| 1957 1789 AG0 | 87 | 4 |
| 1957 1792 AG0 | 87 | 3 |
| 1957 1793 000 | 86 | 11 |
| 1957 1794 000 | 89 | 14 |
| 1957 1795 000 | 87 | 29 |
| 1957 1799 AG0 | 87 | 11 |
| 1957 1811 AG0 | 79 | 1 |
| 1957 1813 AG0 | 80 | 1 |
| 1957 1815 AG0 | 80 | 1a |
| 1957 1821 AG0 | 80 | 2a |
| 1957 2202 AG0 | 82 | 1 |

| Parts No. | Page | Key No. |
|---------------|------|---------|
| 1957 2216 000 | 82 | 4 |
| 1957 2217 000 | 82 | 3 |
| 1957 2218 000 | 31 | 2 |
| 1957 2231 000 | 83 | 1 |
| 1957 2255 AG0 | 82 | 26 |
| 1957 2259 000 | 31 | 1 |
| 1957 2301 AG1 | 90 | 1 |
| 1957 2302 AG0 | 90 | 6 |
| 1957 2304 000 | 90 | 15 |
| 1957 2307 AG0 | 90 | 18 |
| 1957 2312 AG1 | 90 | 26 |
| 1957 2313 000 | 90 | 23 |
| 1957 2316 000 | 90 | 30 |
| 1957 2321 001 | 91 | 1 |
| 1957 2322 AG0 | 91 | 2 |
| 1957 2323 AG0 | 91 | 3 |
| 1957 2325 AG0 | 91 | 16 |
| 1957 2331 AG0 | 91 | 19 |
| 1957 2332 000 | 91 | 20 |
| 1957 2335 000 | 91 | 21 |
| 1957 2342 000 | 90 | 22 |
| 1957 2345 000 | 91 | 26 |
| 1957 2401 AG1 | 92 | 1 |
| 1957 2414 AG0 | 108 | 5 |
| 1957 2429 AG0 | 94 | 4 |
| 1957 2431 000 | 94 | 10 |
| 1957 2443 000 | 94 | 18 |
| 1957 2491 000 | 111 | 7 |
| 1957 2531 000 | 99 | 21 |
| 1957 2534 AG0 | 101 | 2 |
| 1957 2536 000 | 98 | 18 |
| 1957 2541 AG0 | 98 | 20 |
| 1957 2552 000 | 102 | 13 |
| 1957 2553 000 | 102 | 14 |
| 1957 2554 000 | 102 | 15 |
| 1957 2556 000 | 97 | 20 |
| 1957 2560 000 | 102 | 12 |
| 1957 2561 AG0 | 99 | 5 |
| 1957 2563 AG0 | 97 | 1 |
| 1957 2564 000 | 97 | 11 |
| 1957 2571 000 | 97 | 24 |
| 1957 2572 000 | 101 | 10 |
| 1957 2574 000 | 97 | 5 |
| 1957 2585 AG0 | 98 | 5 |
| | 102 | 1~11 |
| 1957 2586 000 | 102 | 1 |
| 1957 2598 000 | 99 | 8 |
| 1957 2642 000 | 31 | 4 |
| 1957 2643 000 | 31 | 5a |
| 1957 2711 000 | 112 | 3 |
| 1957 2712 000 | 112 | 4 |
| 1957 2715 000 | 112 | 5 |
| 1957 2716 000 | 112 | 6 |
| 1957 2719 000 | 112 | 8 |
| 1957 2721 000 | 111 | 1 |
| 1957 2722 000 | 111 | 2 |

| Parts No. | Page | Key No. |
|---------------|------|---------|
| 1957 2726 000 | 111 | 18 |
| 1957 2728 000 | 112 | 10 |
| 1957 2736 000 | 111 | 8 |
| 1957 2913 AG0 | 89 | 15 |
| 1957 2915 000 | 95 | 20 |
| | 105 | 10 |
| | 106 | 4 |
| 1957 2933 000 | 105 | 11,12 |
| 1957 2933 300 | 105 | 12 |
| 1957 2933 500 | 105 | 13 |
| 1957 2942 000 | 31 | 14 |
| 1957 3016 AG0 | 109 | 3 |
| 1957 3020 002 | 109 | 13~20 |
| 1957 3531 AG0 | 30 | 37a |
| 1957 3535 002 | 31 | 23 |
| 1957 3536 002 | 31 | 23a |
| 1957 3541 000 | 29 | 21 |
| 1957 3915 000 | 33 | 3 |
| | 36 | 3 |
| 1958 1704 000 | 49 | 9 |
| 1958 2203 000 | 82 | 2 |
| 1958 2505 AG0 | 97 | 18 |
| 1958 2551 AG0 | 100 | 2 |
| 1961 1261 130 | 41 | 29 |
| 1961 1261 140 | 41 | 30 |
| 1961 1261 150 | 41 | 31 |
| 1961 1261 160 | 41 | 32 |
| 1961 1261 180 | 41 | 34 |
| 1961 1261 220 | 42 | 37 |
| 1961 1261 230 | 42 | 38 |
| 1961 1261 240 | 42 | 39 |
| 1961 1261 260 | 42 | 41 |
| 1961 1314 000 | 53 | 8 |
| 1961 1906 000 | 93 | 21 |
| 1961 2534 000 | 102 | 16 |
| 1961 2536 000 | 102 | 17 |
| 1963 1276 000 | 41 | 17 |
| 1963 1301 430 | 59 | 13 |
| 1963 1301 470 | 59 | 12 |
| 1963 1607 AG0 | 113 | 23 |
| 1963 2139 000 | 74 | 8~10 |
| 1963 2208 000 | 68 | 15 |
| 1963 2209 000 | 68 | 27~29 |
| 1963 2209 100 | 68 | 16 |
| | 68 | 27 |
| 1963 2211 AG0 | 68 | 9 |
| 1963 2212 000 | 68 | 25,26 |
| 1963 2212 100 | 68 | 10 |
| | 68 | 25 |
| 1963 2212 200 | 68 | 11 |
| | 68 | 26 |
| 1963 2225 000 | 68 | 20 |
| 1963 2267 000 | 68 | 22 |
| 1963 2304 000 | 90 | 7 |
| 1963 2311 000 | 91 | 7 |
| 1963 2312 000 | 91 | 8 |

| Parts No. | Page | Key No. |
|---------------|------|---------|
| 1963 2313 000 | 91 | 9 |
| 1963 2317 000 | 91 | 10 |
| 1963 2334 000 | 91 | 11 |
| 1963 2336 000 | 91 | 13 |
| 1963 2418 000 | 93 | 2 |
| 1963 2482 AG0 | 115 | 1~7 |
| 1963 2559 AG0 | 100 | 6 |
| 1963 2731 000 | 111 | 4 |
| 1963 3031 000 | 108 | 13 |
| 1963 3034 AG1 | 108 | 14 |
| 1963 3037 000 | 108 | 20 |
| 1963 3038 000 | 108 | 22 |
| 1963 3041 000 | 108 | 23 |
| 1963 3915 000 | 33 | 12 |
| | 36 | 12 |
| 1964 1112 000 | 39 | 22a |
| 1964 1301 170 | 59 | 2 |
| 1964 2111 002 | 70 | 1,2 |
| 1964 2112 AG2 | 70 | 1 |
| 1964 2113 001 | 69 | 7~16 |
| 1964 2114 000 | 69 | 14,15 |
| 1964 2116 AG0 | 71 | 1 |
| 1964 2117 AG0 | 70 | 3 |
| 1964 2120 000 | 71 | 9~11 |
| 1964 2121 AG0 | 72 | 6 |
| 1964 2122 AG0 | 72 | 7 |
| 1964 2124 001 | 74 | 11 |
| 1964 2126 AG0 | 74 | 17 |
| 1964 2127 AG0 | 74 | 19 |
| 1964 2483 000 | 115 | 8 |
| 1964 2509 000 | 97 | 13 |
| 1964 2522 AG0 | 97 | 21 |
| 1964 2552 000 | 101 | 1 |
| 1964 3007 AG0 | 109 | 8 |
| 1964 3011 AG0 | 109 | 9~12 |
| 1964 3014 000 | 109 | 12 |
| 1964 3020 000 | 109 | 9~11 |
| 1964 3021 000 | 109 | 9 |
| 1964 3022 000 | 109 | 10 |
| 1964 3024 000 | 109 | 11 |
| 1964 3036 AG0 | 108 | 16~20 |
| 1964 3037 000 | 108 | 16 |
| 1964 3038 000 | 108 | 17 |
| 1964 3039 000 | 108 | 19 |
| 1964 3041 000 | 108 | 18 |
| 1965 3116 000 | 77 | 4 |
| | 110 | 1 |
| 1966 3203 000 | 117 | 1~3 |
| 1966 3204 000 | 117 | |
| 1966 3258 AG0 | 119 | 2 |
| 1966 3261 000 | 119 | 1,2 |
| 1966 3262 000 | 119 | |
| 1966 3275 000 | 118 | 1~3 |
| 1966 3276 000 | 118 | |
| 1966 3277 000 | 118 | 1,2 |
| 1966 3277 100 | 118 | 1 |

| Parts No. | Page | Key No. |
|---------------|------|---------|
| 1966 3303 000 | 117 | 4~6 |
| 1966 3304 000 | 117 | |
| 1966 3307 000 | 119 | 9~11 |
| 1966 3308 000 | 119 | |
| 1966 3315 000 | 117 | 4,5 |
| 1966 3315 110 | 117 | 4 |
| 1966 3333 AG0 | 119 | 11 |
| 1966 3341 000 | 118 | 4~9 |
| 1966 3342 000 | 118 | |
| 1966 3343 000 | 118 | 8,9 |
| 1966 3343 100 | 118 | 8 |
| 1966 3345 000 | 118 | 10~15 |
| 1966 3346 000 | 118 | |
| 1966 3347 000 | 118 | 14,15 |
| 1966 3347 100 | 118 | 14 |
| 1968 2581 000 | 100 | 7 |
| 1969 0531 000 | 25 | 1~5 |
| 1969 0531 100 | 25 | 5 |
| 1969 2718 000 | 111 | 5 |
| 1969 2723 000 | 111 | 3 |
| 1969 2728 000 | 111 | 6 |
| 1974 0722 000 | 27 | 8 |
| 1980 3186 000 | 113 | 20 |
| 1980 3205 000 | 116 | 48 |
| 1981 2472 002 | 40 | 15 |
| 1981 2822 000 | 35 | 11 |
| 1982 2884 000 | 105 | 2 |
| 1983 1272 000 | 52 | 11 |
| 1983 3216 AG0 | 117 | 3 |
| 1984 3333 000 | 119 | 6,7 |
| 1984 3333 110 | 119 | 6 |
| 1984 3333 120 | 119 | 7 |
| 1987 1852 000 | 113 | 15 |
| 1994 2525 000 | 97 | 15 |
| 1994 3305 000 | 118 | 10~13 |
| | 118 | 4~7 |
| 1994 3316 AG1 | 118 | 4 |
| | 118 | 10 |
| 2682 1671 000 | 48 | 11 |
| 2701 4273 000 | 90 | 13 |
| 2708 3213 000 | 27 | 11 |
| 2716 2402 000 | 27 | 18 |
| 2740 3214 200 | 72 | 8 |
| | 74 | 5 |
| 2748 7014 000 | 111 | 11 |
| 2761 3615 000 | 91 | 5 |
| | 91 | 24 |
| 2761 3733 000 | 39 | 10 |
| 2766 1205 000 | 115 | 21 |
| 2772 2323 000 | 78 | 4 |
| 2772 2333 010 | 82 | 29 |
| 3121 2559 000 | 94 | 20 |
| 3200 2408 001 | 79 | 30 |
| | 80 | 20 |
| 3501 1105 000 | 94 | 11 |
| 3515 0657 200 | 33 | 4 |

| Parts No. | Page | Key No. |
|---------------|------|---------|
| | 36 | 4 |
| 3515 0924 100 | 31 | 17 |
| | 95 | 18 |
| 3518 0844 000 | 31 | 10 |
| 3520 7183 000 | 26 | 8 |
| 3521 1303 200 | 41 | 10 |
| 3523 0551 200 | 23 | 2 |
| 3523 0551 400 | 23 | 3 |
| 3525 9242 800 | 116 | 47 |
| 3540 2291 000 | 90 | 5 |
| 3544 0895 AG0 | 105 | 1 |
| 3544 7219 102 | 82 | 12 |
| 3544 9448 000 | 21 | 4 |
| 3546 0501 400 | 25 | 4 |
| 3555 2625 000 | 33 | 20 |
| | 35 | 12 |
| 3559 3838 600 | 31 | 11 |
| 3559 6104 100 | 46 | 17 |
| | 56 | 16 |
| 3572 8772 000 | 80 | 21 |
| 3574 7891 000 | 90 | 28 |
| 3577 0855 200 | 95 | 17 |
| | 104 | 3 |
| 3577 3623 000 | 85 | 41 |
| | 88 | 13 |
| 3586 0798 000 | 106 | 2 |
| 3630 1208 000 | 115 | 22 |
| 3700 0581 000 | 38 | 33 |
| 3700 1063 000 | 50 | 11 |
| | 55 | 27 |
| | 58 | 11 |
| 3704 1577 000 | 62 | 8 |
| | 84 | 21 |
| 3951 0814 000 | 82 | 13 |
| 534A 1407 000 | 93 | 20 |
| 6000 1125 000 | 99 | 22 |
| | 101 | 11 |
| 6022 1831 000 | 24 | 17 |
| 6022 3314 000 | 78 | 3 |
| 6043 2031 000 | 24 | 1 |
| 6043 2036 000 | 24 | 21 |
| | 104 | 7 |
| 67200-06300 | 80 | 9a |
| 67428-01700 | 49 | 5 |
| 67472-10601 | 51 | 28 |
| 68201-01814 | 23 | 4 |
| 69501-06613 | 19 | 31 |
| | 23 | 13 |
| 69542-63301 | 74 | 20 |
| 69542-64700 | 69 | 5 |
| | 71 | 13 |
| | 72 | 4 |
| | 72 | 15 |
| 69542-65100 | 74 | 2 |